



Southwest Showcase

SIMMENTAL BULL SALE



13th Annual
Monday, March 28, 2022
Heartland Livestock Swift Current, Swift Current, SK

SOUTHWEST SHOWCASE BULL SALE

WELCOME FROM TRANSCON LIVESTOCK

Southwest Showcase 2022!!!! Like the name would suggest this is a "SHOWCASE" event in south western Saskatchewan. These group of three breeders need no introduction to the industry. X-T Simmentals, Boundary Ranch and Crocus Simmentals have been in the Simmental business for years and in the business of producing Ranch raised bulls. Seed stock that are bred to last and have longevity.

It's always a pleasure touring these breeders bull pens and driving thru the cow herds in the hot days of summer. The thing I notice the most is the consistency each breeding unit exemplifies from one end of the cowherd to the other. Good footed, Good uddered and Easy fleshing mama cows. This "STAMP" of quality and type really shows up when you tour the bull pens in the early months of winter.

They are always out sourcing and searching to find a herdsire that will help to improve and add a new twist to the upcoming breeding season. When they find something they think will add value to their programs they stick to it and make it work. Being consistent on breeding top end sires to the powerful cowherds they have built up over the years, brings us to this "SHOWCASE" Event annually. The bull sale offering is built around years of hardwork and the know how of crossing genetics and producing what the ranchers want.

On offer you will find Big Powerful cow bulls that are big ribbed, heavy muscled, loose hided, big hiped and hairy. Bulls with lots of testicle development and are overall structurally sound and good footed, they will get out and travel in the most diverse conditions.

There will also be a group of calving ease bulls to select from.... Bulls that are long spined, nice fronted, smooth shouldered with neck extension and nice skulled. They are bred for calving ease yet still maintain the performance necessary to keep the pounds at weaning and clip the coupon \$\$\$.

On behalf of the consignors and ourselves here at Transcon we invite you to join us on Monday, March 28th at Heartland Livestock in Swift Current.

We suggest if possible that you call the owners in advance and try to get to the farms prior to the sale to view these great sets of bulls. In the event you can't make it sale day give us a call and we can go thru the bulls with you. We will do our best to answer any questions you may have. Our highly trusted and very professional order buying service is free of charge to you. OUR PHONES ARE ALWAYS ON.....

DARREN PAGET

Transcon Livestock Corp

TRANSCON LIVESTOCK CORP

Office 403.638.9377 Fax 403.206.7786 Email office.transconlivestock@gmail.com

www.transconlivestock.com



Jay Good
(403) 556-5563
25 year team member



Darren Paget
(403) 323-3985
10 year team member



Glen Norton
(780) 542-0634
13 year team member



WELCOME TO THE 13TH ANNUAL SOUTHWEST SHOWCASE BULL SALE

MONDAY, MARCH 28, 2022 - 1:00PM
HEARTLAND LIVESTOCK, SWIFT CURRENT, SK

BOUNDARY RANCH

Darby & Sarah Delorme

Box 36, Robsart, SK S0N 2G0

P: 306.299.2006

Sarah: 306.299.7779

Darby: 306.662.7993

www.boundaryranch.ca

boundaryranch@sasktel.net

CROCUS SIMMENTALS

Tim, Kathy & Kale Scherger

Lane, Kacie, Andie &

Millie Scherger

Box 1918

Swift Current, SK S9H 4M6

P: 306.773.7122

Tim: 306.774.6610

Lane: 306.750.2129

tkscherger@sasktel.net

X-T SIMMENTALS

**Don Lundberg & Ryan
Lundberg**

Box 297, Eastend, SK S0N 0T0

P: 306.295.3843

Ryan: 306.295.7999

x-tsimmentals@sasktel.net

\$200 CREDIT

**TAKE YOUR BULL
HOME SALE DAY**

TERMS & CONDITIONS

The terms of the sale are cash, cheque, e-transfer, or wire and are due at the time of sale, unless other arrangements have been made between buyer and seller prior to the sale. Transcon reserves the right to charge interest at a rate of 2% per month on overdue accounts. The right of property shall not pass until after settlement is made. Transcon Livestock Corp. reserves the right to require a certified cheque as settlement before releasing any sale cattle. Should any purchaser fail to settle for their purchase Transcon Livestock Corp. reserves full power to resell the animal to the best advantage either publicly or privately, without further notice. Any loss arising from such resale together with keep and all other expenses shall be payable by the defaulter. All settlements must be made with the clerks of the sale before any cattle will be released. Transcon Livestock Corp and/or the Auctioneer shall have the right to refuse bids from anyone who has a previous record of default in payment or who has not made proper credit clearance prior to the sale with the owner or Sale Managers.

BID No private sales will be allowed except as otherwise provided for in the terms and conditions. No by-bidding will be permitted.

SALES TAXES Applicable sales taxes will be charged on semen, embryos, and trucking fees (if listed), respective to the home province of the buyer, not the seller.

DISPUTES In cases of disputes, bidding will be reopened between the parties involved. If no further bid is made the buyer will be the person from whom the auctioneer accepted the last bid. The auctioneer's decision in such matters will be final.

PURCHASER'S RISK Each animal becomes the risk of the purchaser as soon as sold. Animals will be cared for at the purchaser's risk for a reasonable length of time.

INSURANCE Each animal becomes the risk of the purchaser at the time of sale and should be insured. Animals returning to the seller's farm must be insured.

US BUYERS There is an additional charge (approximately \$300.00 US dollars) that will be applied to each animal purchased. This covers documentation, vet inspections/testing required to export. This cost does not include transportation or brokerage which is the responsibility of the buyer.

CATTLE PICTURES AND INFORMATION PROVIDED The images in this catalogue are believed to be accurate representations of the individual animals and the information contained in this catalogue is provided by the seller and believed to be true and accurate. Transcon Livestock Corp. and catalogue designers/producers assume no responsibility if the images and/or information as received have been altered or is inaccurate.

ANNOUNCEMENTS All announcements from the auction block will take precedence over the printed matter in the catalogue. Buyers are therefore cautioned to pay attention to any such announcements.

CERTIFICATE OF REGISTRY A registration/recording certificate issued by the applicable breed association and duly transferred will be furnished to the buyer of each animal after settlement has been made. It is the responsibility of the buyer to determine the acceptance of this certificate in any other association.

SHIPPING Assistance will be given in making shipment after the sale but no risk is assumed by the Sales Management or Seller. Expenses incurred are the responsibility of the purchaser. Purchasers are requested to furnish shipping instructions when making settlement.

BREEDERS GUARANTEE As per applicable Canadian Breed Association Breeding Guarantee guidelines. Copies are available at the sale settlement desk to be picked up by the buyer at any time. In no event shall the seller be responsible for reimbursing more than the purchase price.

EXCEPTION TO GUARANTEE In cases where the animal is subjected to any hormonal or surgical reproduction techniques after the sale, the guarantee shall be null and void.

HEALTH It is the buyer's responsibility to determine health requirements for importing any animal into his province or state. Transcon Livestock Corp. assumes no responsibility for the health status of any animal in the sale.

ACCIDENTS Although every precaution will be taken to protect the safety and comfort of buyers, neither the Sales Management, auctioneer, consignors, or Association assumes any responsibility in this matter and disclaims any liability legal or otherwise in the event of accident or loss of property.

RIGHTS AND OBLIGATIONS The above terms and conditions of the sale shall constitute a contract between the buyer and the seller and be equally binding to both. Resale of animals following purchase in this sale shall constitute a separate transaction and the rights and obligations of the two parties connected thereto are not covered by the terms and conditions of this sale.

TRANSCON LIVESTOCK CORP. IS AGENT ONLY It is to be clearly understood that Transcon Livestock Corp. is only acting as a medium between buyer and seller and is not in any way responsible for any failure on the part of either party to live up to his obligations. Neither does Transcon Livestock Corp. assume any financial obligations to collect or enforce collection of any monies between parties. Any legal action that may be taken, in exceptional cases, must be between buyer and seller.

SALE DAY INFORMATION

SALE DAY PHONES

Jay Good 403.556.5563
Darren Paget 403.323.3985
Glenn Norton 780.542.0634

SALES STAFF

Donny Peacock, Auctioneer 303.662.8288
Don Oberg, Ringman 780.672.0694
Darren Paget, Ringman 403.323.3985
Online Bidding, DLMS 780.699.5082

SALE CONSULTANT

Bohrson Marketing

Cody Haney 403-845-8806

SPECIAL REPRESENTATIVES

Marlin LeBlanc CSA President
Kyle Ashworth SSA President
Melissa McRae MSA President
Ben Farrant ASA President

SALE HEADQUARTERS

Holiday Inn Express 877.654.0228

INSURANCE

Blythman Agencies Ltd 306.662.2604

SIGHT UNSEEN PURCHASE PROGRAM

If you are unable to attend the sale but are interested in bulls, give the consignors a call and they will personally go over the bulls and your program and recommend bulls that would meet your needs and refer you to one of the sale staff who will represent your needs in a professional and confidential manner.

100% GUARANTEE

All bulls are guaranteed to be satisfactory breeders in accordance with CSA guidelines. Should a problem occur barring physical injury or mismanagement, a bull of equal value will be provided or a credit will be issued towards the purchase of another bull. We guarantee you will have a bull to service your cows.

HEALTH AND FERTILITY

All bulls will have a scrotal measurement and a vet examination done prior to the sale. All bulls over 12 months of age will also be semen tested; any bulls under 12 months of age will return to the seller's farm to be tested after the sale. These bulls will be delivered once a semen test has been passed. All bulls have been treated with Ivomec and have current vaccinations. Contact the breeder for specific herd health programs.

IN-HERD USE SEMEN RIGHTS

The Southwest Showcase consignors reserve the right to collect semen on any bull in the sale for their in-herd use only. Any questions please contact the consignors.

BULL DEVELOPMENT & DELIVERY

The Southwest Showcase consignors will keep bulls free of charge until May 1st, 2022. Buyers need to insure the bulls while being cared for by the consignors.

Option A

Bulls can be picked up at Heartland Livestock sale day and a \$200 discount will be deducted from the sale price

Option B

At the buyer's option and risk, the bulls can be returned to the consignor's farm and picked up anytime at the buyer's convenience.

Option C

Please make arrangements with the consignor if trucking is required.

EPD EXPLANATION

EPDs are "Expected Progeny Differences". They are a useful tool in selection. EPDs incorporate the individual animal with its averaged ancestry performance. EPDs do not compare across cattle breeds, they are individually based per breed. EPDs indicate a probable variance above or below breed average for that trait for a given bull's progeny. Use them for guidance in the direction you want your herd to go. With the release of the BOLT system, data is transmitted to the evaluation weekly and new results are loaded weekly. This means that averages and percentiles are subject to ongoing change. Please use the CSA website for the most up to date and accurate averages and percentile rank information. EPDs for this catalogue were taken on February 10.

CSA Average Spring EPDs							
CE	BW	WW	YW	MCE	Milk	MWW	CWT
7.2	3.7	75.9	111.8	4.0	28.3	66.3	26.2

Cant' make it to the sale?

INTERNET BIDDING AVAILABLE

Go to dlms.ca for more information
Mark Shologan 780.699.5082

D | L | M | S
www.dlms.ca

THANK YOU TO OUR SPONSORS

Coffee

Rebel Livestock Nutrition

Swift Current, SK
306.773.2383

Buyers Draw

Southwest Genetics

Swift Current, SK
306.625.7479

Catalogue Designed by 14 West Creations

{ \$200 CREDIT }
{ TAKE YOUR BULL }
{ HOME SALE DAY }



X-T SIMMENTALS

Don Lundberg & Ryan Lundberg
Box 297, Eastend, SK S0N 0T0

P: 306.295.3843
Ryan: 306.295.7999
ryanxbart@gmail.com

First of all thank you to all our loyal bull customers who have been buying their genetics at this sale for the past 13 years. We truly appreciate your support.

Our sale day last year was one of the worst blizzards in recent history and all but two of our bulls sold on order by our professional sales staff or on DLMS, not sure how Derek Tremere and Brandon Reutz got to the sale to buy the other two in person but we were sure glad to see a couple people in the stands. The Transcon livestock crew and representatives from Bohrsen marketing have been through the bull pen and are very familiar with the offering and our operation so if you have any questions about the bulls or would like some help with your purchases any one of them would be happy to lend a hand in a professional manner.

We changed our bull ration this year to a 14% pelleted feed from Bullseye and are very happy with the results. The bulls are hand fed ration twice a day and free choice grass hay. The bulls at this point are considerably heavier than last year but are not pushed but rather grown out. They will stay sound and work for you for many calf crops if looked after.

Due to our later calving many of our bulls are fertility tested at 11 months of age. Due to this we normally have a few bulls that sell decision deferred but the ones that come to the sale our vet is confident that with a little time they will be fine, any we are not confident in do not come to the sale. We have been doing this for many years and are comfortable telling you they will be ready to go by 13 months of age.

We will be selling a broad selection of calving ease bulls, power bulls and lots of bulls right down the middle.

Once again thanks to our customers. You are the ones who make it possible for us to keep doing this. Feel free to contact us any time to discuss the offering

Thanks, The Lundbergs



X-T SIMMENTALS



X-T RED JIVE 13J



- This is a real top end red calving ease bull
 - Long bodied, big hipped calf with lots of testicle development for his age
 - 13J was reserve bull calf at Ranchmen's Pen Show in Swift Current. He was the only April calf competing against lots of Jan and Feb bulls but he stood in with the best of them
 - Dam is a beautiful red Missile daughter that is hard to find a fault in and is admired by all who see her
 - We're planning on having a video available of the 147G cow before sale time
- Homo polled test pending**

PG1368119		LW 13J			POLLED			APR. 02, 2021		
ACT BW	273ACT WT	CE	BW	WW	CSA Spring EPDs			MWW	CWT	
					YW	Milk	MCE			
78	1175	6.4	3.0	79.8	117.6	17.7	4.7	57.6	27.4	

JF MILESTONE 999W
S: WHF LIMITLESS B011
 WHF SIERRA 245S

 MRL MISSILE 138C
D: X-T MISS MISSILE 147G
 X-T MISS JUSTICE 23B

TNT TOP GUN R244
 MS MAXIE LOU M112S
 CNS DREAM ON L186
 WHF BLACK JASMINE 240J
 COME AS U R RED ROCKET
 MRL MISS 2423Z
 MLC MR JUSTICE W744
 X-T MISS QUATTRO 108T

2

X-T RED SENATOR 76J



- A dark red bull with lots of guts & butt
 - Out of a super producing cow who is as nice to look at as any cow in the herd
 - He is a full brother to our 2021 high seller to Clint Morlock, Delia, Alta
 - We have been using a Red Zone son out of the dam in our commercial herd with tremendous success. The calves are all dark red and super thick
 - This is a strong cow family that doesn't miss
- Homo polled test pending**



Maternal Brother:
X-T Red Zone 104E



Dam: X-T Miss Red Liner 120A

PG1384803 LW 76J POLLED APR. 09, 2021

ACT BW	266ACT WT	CE	BW	WW	CSA Spring EPDs			MCE	MWW	CWT
					YW	Milk				
86	1180	4.7	5.5	85.4	132.8	26.5	2.9	69.1	38.6	

CDI AUTHORITY 77X
S: KWA ROOSEVELT 63F
KWA MS ROCK 138Z

MRL WALK THE LINE 164W
D: X-T MISS RED LINER 120A
X-T BLACK TEMPTRESS 69U

NF TRUMP S582
CDI MS CROCKET 88T
KWA RED ROCK 5T
LSR SASHA

MRL BLACK BEAR 79S
IPU MS BEEF 98P
BAR CK VISION 227P
X-T MISS NITRO 86S

3

X-T RED GOVERNOR 28J



- Dark red very attractive calf
 - Really good headed bull as are all the Governor cattle
 - Dam is dark red, very sound older cow
 - Middle of the road frame with above average muscling
- Homo polled test pending**



Maternal Brother:
X-T Red Zone 27E

PG1384792 LW 28J POLLED APR. 05, 2021

ACT BW	270ACT WT	CE	BW	WW	CSA Spring EPDs			MCE	MWW	CWT
					YW	Milk				
96	1175	3.4	4.3	81.5	125.4	28.6	3.0	69.3	33.4	

CDI AUTHORITY 77X
S: KWA GOVERNOR 25G
KWA MS ROCK 22Z

IPU ACCELERATOR 92U
D: X-T MISS RED XCEL 149Y
X-T MISS UPTOWN 26R

NF TRUMP S582
CDI MS CROCKET 88T
KWA RED ROCK 5T
LRX DELIGHT 2W

TNT ACCELERATOR S226
IPU RED POCAHONTAS 105L
KSU MANHATTAN 38J
X-T MISS STINGER 77G

4

X-T RED GOVERNOR 102J



Maternal Sister:
X-T Red Diva 4D



PG1384809 LW 102J POLLED APR. 11, 2021

CDI AUTHORITY 77X
S: KWA GOVERNOR 25G
KWA MS ROCK 22Z

WHEATLAND BULL 60X
D: ACS RED BRANDY 477B
ACS MS WENDY 9724W

NF TRUMP S582
CDI MS CROCKET 88T
KWA RED ROCK 5T
LRX DELIGHT 2W
T178 HR
WHEATLAND LADY 644S
REMINGTON ON TARGET 2S
ACS MS RIBEYE 21N

ACT BW	264ACT WT	CE	BW	WW	CSA Spring EPDs				
					YW	Milk	MCE	MWW	CWT
93	1195	6.5	3.6	83.7	131.2	25.5	2.9	67.3	37.5

- One of my favourites just because of the cow he is out of
 - Big spring of rib & deep bodied bull with lots of loin and top
 - Very attractive front 1/3
 - Look at he performance on this guy
 - Dam has a daughter sell through the Agribition sale plus 4 daughters in herd
- Homo polled test pending**

5

X-T RED GOVERNOR 54J



PG1384800 LW 54J POLLED APR. 07, 2021

CDI AUTHORITY 77X
S: KWA GOVERNOR 25G
KWA MS ROCK 22Z

ERIXON RED IGINLA 49Z
D: X-T MS ERIXON 202C
X-T MISS LOTTERY 184X

NF TRUMP S582
CDI MS CROCKET 88T
KWA RED ROCK 5T
LRX DELIGHT 2W
KOP CROSBY 137W
ERIXONLADY 10R
D BAR C LOTTERY 54L
X-T MISS MATERNAL 67S

ACT BW	268ACT WT	CE	BW	WW	CSA Spring EPDs				
					YW	Milk	MCE	MWW	CWT
92	1075	3.6	4.9	82.7	125.5	31.1	2.0	72.4	32.9

- Long bodied, good hiped & big loined calf
 - Very attractive headed calf like all the Governors
 - Dam's first calf, a High Voltage we sold as a heifer bull and we have two daughters in herd
- Homo polled test pending**

6

X-T RED SENATOR 121J



Maternal Brother:
X-T Red Regulator 83G



PG1384823 LW 121J POLLED APR. 13, 2021

CDI AUTHORITY 77X
S: KWA ROOSEVELT 63F
KWA MS ROCK 138Z

MRL SEISMIC 90Y
D: X-T MISS SEISMIC 57B
X-T MISS TURBO 81W

NF TRUMP S582
CDI MS CROCKET 88T
KWA RED ROCK 5T
LSR SASHA
TNT POWER SURGE T404
MRL MISS 863S
TWIN-CHIEF TURBO 41T
X-T MISS SHOWGIRL 115P

ACT BW	262ACT WT	CE	BW	WW	CSA Spring EPDs				
					YW	Milk	MCE	MWW	CWT
96	1125	4.2	5.6	81.9	128.0	30.7	2.8	71.7	37.3

- A very thick bodied calf with lots of guts and capacity
 - Very attractive headed
 - Bulls out of this dam sold in 2020 sale to Smith Ranch and in 2021 sale to Kevin Woitas
 - Granddam 81W was a beautiful cow to look at and left us six daughters in herd
- Homo polled test pending**

7 X-T RED SENATOR 57J



PG1384801 LW 57J POLLED APR. 07, 2021

CDI AUTHORITY 77X
S: KWA ROOSEVELT 63F
 KWA MS ROCK 138Z

NF TRUMP S582
 CDI MS CROCKET 88T
 KWA RED ROCK 5T
 LSR SASHA

MRL REGULATOR 148D
D: X-T MISS REGULATOR 12F
 ACS RED BRANDY 477B

MRL CAPONE 130B
 MRL MISS 677Y
 WHEATLAND BULL 60X
 ACS MS WENDY 9724W

ACT BW	268ACT WT	CE	BW	WW	CSA Spring EPDs				
					YW	Milk	MCE	MWW	CWT
87	1055	4.5	5.9	91.6	141.9	26.3	2.8	72.1	39.6

- Sire by the proven Roosevelt and going back to a really good Arrow Creek cow on the dam's side
 - A real moderate framed, wide based beef bull
- Homo polled test pending**

8 X-T RED GOVERNOR 105J



PG1384811 LW 105J POLLED APR. 11, 2021

CDI AUTHORITY 77X
S: KWA GOVERNOR 25G
 KWA MS ROCK 22Z

NF TRUMP S582
 CDI MS CROCKET 88T
 KWA RED ROCK 5T
 LRX DELIGHT 2W

IPU RED ZONE 16A
D: X-T MISS RED ZONE 91D
 X-T MISS TURBO 80W

MAF R HORIZON 7Y
 BOYNECREST BLACK JEWEL 6S
 TWIN-CHIEF TURBO 41T
 X-T FANCY PANTS 169R

ACT BW	264ACT WT	CE	BW	WW	CSA Spring EPDs				
					YW	Milk	MCE	MWW	CWT
84	1075	4.5	4.5	82.4	126.0	27.4	2.5	68.6	32.0

- Real smooth, moderate boned bull
 - Out of a Red Zone x Turbo cow a combination that has really worked for producing bulls for us
 - We sold a real good Cobra sired calf out the dam in the 2021 sale the Reutz Farms, Gull Lake
- Homo polled test pending**



Maternal Brother:
 X-T Red Viper 103H

9 X-T RED MISSILE 124J



PG1384824 LW 124J POLLED APR. 14, 2021

COME AS U R RED ROCKET
S: MRL MISSILE 138C
 MRL MISS 2423Z

MRL 130Y
 MISS XCITING 14X
 LFE BUNDI 300X
 MRL MISS 493U

MRL TRACKER 17Z
D: X-T MISS BLACK TRACKER 19D
 X-T MISS JUSTICE 74A

WHEATLAND PREDATOR 922W
 TSN MS EDITION 55W
 MLC MR JUSTICE W744
 X-T BLACK HEROINE 262U

ACT BW	261ACT WT	CE	BW	WW	CSA Spring EPDs				
					YW	Milk	MCE	MWW	CWT
85	1180	6.7	3.7	85.5	121.4	22.2	3.8	64.9	34.6

- A real dark red, moderate framed and moderate boned calf
 - Out of two black parents
 - These younger bulls don't give up any performance to the older bulls, just look at their WPDA numbers
 - With those kind of numbers these bulls will inject a lot of performance in the calves they sire
- Homo polled test pending**

10

X-T BLACK JOKER 9J

X-T SIMMENTALS

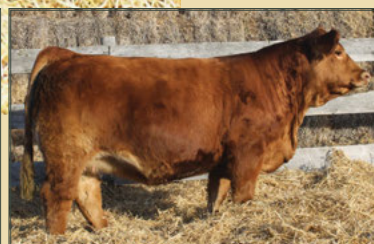

Maternal Brother: X-T Black Hernandez 5H

Maternal Brother: X-T Doc Holiday 16D

Maternal Sister: X-T Red Rose 9C

APPLIED FOR LW 9J POLLED MAR. 24, 2021

ACT BW	282ACT WT	CE	BW	WW	CSA Spring EPDs		MCE	MWW	CWT
					YW	Milk			
92	1305	6.5	4.5	79.4	120.2	28.6	5.0	68.3	29.6

- Black Cinch worked very well for us
- A big bodied, thick topped performance bull out of our old Maxwell super cow
- This guy deserves a serious look
- Maternal brother to Carson's Doc Holiday bull

Hetero Black
Homo Polled test pending

SPRINGCREEK LINER 56U
S: IPU BLACK CINCH 95G
TRI-R MS BLAKE 33B

MR NLC SUPERIOR S6018
D: NUG TAMARA 32Z
NUG BARBIE 941W

RCC/TCF LINE DRIVE M181
NEVAS L93
DRAKE POKER FACE 2X
TRI-R MS MALIBU 26Z

ELLINGSON LEGACY M229
EBS JOKERS CAREN
HOOKS SHEAR FORCE 38K
X-T MISS LOTTERY 42T

11

X-T BLACK LATIGO 21J



LW 21J

APPLIED FOR LW 21J POLLED APR. 04, 2021

SPRINGCREEK LINER 56U
S: IPU BLACK CINCH 95G
TRI-R MS BLAKE 33B

LFE THE RIDDLER 323B
D: KWA MS RIDDLER 31E
DOUBLE BAR D FINESSE 411C

RCC/TCF LINE DRIVE M181
NEVAS L93
DRAKE POKER FACE 2X
TRI-R MS MALIBU 26Z

LFE GOTHAM 819Y
LFE BS CHARO 23Y
SVS CAPTAIN MORGAN 11Z
DOUBLE BAR D FINESSE 401W

ACT BW	271ACT WT	CE	BW	WW	CSA Spring EPDs		MCE	MWW	CWT
					YW	Milk			
95	1155	5.6	5.2	88.2	138.1	28.0	4.8	72.1	37.5

- Real good blaze faced calf
 - Real thick butted on a moderate frame
 - Black Cinch puts a lot of performance in his offspring. The daughters are outstanding
 - Dam is the granddam of sale bulls 6J & 7J
- Hetero Black**
Homo Polled test pending

12 X-T BLACK TURBO 8J



- Big topped, heavy muscled beef bull
 - Just the right frame score for today's needs
 - He would work so well on straight Angus cows
 - Awesome temperament on this guy
 - His sire sold to Boundary Ranch in the 2017 sale
- Homo Black**
Homo Polled test pending



Sire: X-T Black Diesel 2D

BPG1384790 LW 8J POLLED MAR. 24, 2021

ACT BW	282ACT WT	CE	BW	WW	CSA Spring EPDs			MCE	MWW	CWT
					YW	Milk				
85	1215	6.9	3.8	78.1	112.3	24.1	4.5	63.1	22.4	

MR CCF VISION
S: X-T BLACK DIESEL 2D
TSN MS PREDATOR 53B

MRL WALK THE LINE 164W
D: X-T BLACK MS LINER 34C
X-T MISS MATERNAL 32W

MR NLC UPGRADE U8676
GCF MISS ELSA
WHEATLAND PREDATOR 922W
TSN MS FORTUNE 47X
MRL BLACK BEAR 79S
IPU MS BEEF 98P
TNT FORTUNE BUILDER P247
X-T MISS LOTTERY 218N

13 X-T BLACK JUSTICE 1J



- Big thick topped bull loaded with performance
 - Attractive profile with lots of timber under him
 - Dam is a very attractive thick bodied Workman cow we bought at the Biglieni dispersal
 - Big Milk EPD for a black bull
 - We have a full sister in red and she is a big, powerful heifer. She was one of our pen of 3 champion bred heifers at the Ranchmen's Pen Show in Swift Current
 - SFM 18D progeny were standouts at the Biglieni dispersal
- Homo Black**
Homo Polled test pending

BPG1368108 LW 1J POLLED FEB. 04, 2021

ACT BW	365ACT WT	CE	BW	WW	CSA Spring EPDs			MCE	MWW	CWT
					YW	Milk				
95	1295	8.3	2.4	72.3	113.9	31.5	4.9	67.7	33.6	

NCB COBRA 47Y
S: SFM STOUGHTON 18D
SFM BS 119B

MORE'S TANK 108Y
D: PWK MS BLK CANDY 42Z 19C
PWK MS BUGZ 58W 42Z

LFE VIPER 455U
NCB MISS DREAM 22T
JT NEW DESIGN 24W
SFM 77W
SPRINGCREEK TANK 57P
HAAS RANCH U42
WHEATLAND BULL 15X
PWK MS SHOW OFF 63T 58W

14

X-T BLACK VIPER 2J



BPG1384787 LW 2J POLLED MAR. 08, 2021

LFE VIPER 455U
S: NCB COBRA 47Y
 NCB MISS DREAM 22T
 MRL MISSILE 138C
D: X-T BLACK MISTRESS 121G
 X-T MISS TERMINATOR 56B

TNT TOP GUN R244
 LFE CHARO 56K
 CNS DREAM ON L186
 NUG SANDY 506R
 COME AS U R RED ROCKET
 MRL MISS 2423Z
 WHEATLAND TERMINATOR 202Z
 X-T BLACK QUEEN 105Y

ACT BW	298ACT WT	CE	BW	WW	CSA Spring EPDs				
					YW	Milk	MCE	MWW	CWT
80	1215	10.4	2.1	81.7	117.6	22.0	6.8	62.8	28.6

- Sired by the Old Master himself, out of a beautiful first calving Missile daughter
- This is a bull we think you could breed your heifers to and the daughters he sired would be all tremendous mother cows
- The Missile daughters we have are all hard working, fertile females, and very sound

Hetero Black
Homo Polled test pending

15

X-T BLACK GOVERNOR 118J



BPG1384812 LW 118J POLLED APR. 13, 2021

CDI AUTHORITY 77X
S: KWA GOVERNOR 25G
 KWA MS ROCK 22Z
 SPRINGCREEK OLYMPIAN 66A
D: NUG DEVON 631D
 MECK PAULA 111Z

NF TRUMP S582
 CDI MS CROCKET 88T
 KWA RED ROCK 5T
 LRX DELIGHT 2W
 SPRINGCREEK ALL IN 155Y
 SPRINGCREEK LINNE 33R
 WLB BULL 366R 371U
 MECK QUEENIE 336N

ACT BW	262ACT WT	CE	BW	WW	CSA Spring EPDs				
					YW	Milk	MCE	MWW	CWT
93	1135	4.7	4.7	85.0	127.8	21.8	1.2	64.3	34.7

- Just like our Governor red calves only black
- Lots of muscle & natural thickness
- Real long bodied bull
- Length = Pounds = Dollars

Hetero Black
Homo Polled test pending

16

X-T BLACK STERLING 29J



BPG1384793 LW 29J POLLED APR. 05, 2021

SVS CAPTAIN MORGAN 11Z
S: NUG STERLING 208F
 AJE/JF ANT JOYS ELEGANCE
 MRL MISSILE 138C
D: X-T MISS MISSILE 13E
 NUG TAMARA 32Z

HARVIE JDF WALLBANGER111X
 SUNNYVALLEY BLK JENNA 88U
 3C MACHO M450 BZ
 BHS JF ANTOINETTES JOY
 COME AS U R RED ROCKET
 MRL MISS 2423Z
 MR NLC SUPERIOR S6018
 NUG BARBIE 941W

ACT BW	270ACT WT	CE	BW	WW	CSA Spring EPDs				
					YW	Milk	MCE	MWW	CWT
92	1155	8.6	3.8	79.3	118.0	25.5	5.2	65.1	38.1

- Dam is a daughter of NUG 322 the dam of our LW 9J bull
- Always buy your herd bulls out of top end cow families – it will really pay dividends down the road
- 29J has always looked like a bull right from a young age
- Big topped and heavy muscled

Hetero Black
Homo Polled test pending

17

X-T BLACK JULIUS 6J



BPG1368117 LW 6J POLLED MAR. 17, 2021

ACT BW	289ACT WT	CE	BW	WW	CSA Spring EPDs		MCE	MWW	CWT
					YW	Milk			
81	1145	9.9	3.5	77.8	117.5	26.1	6.5	65.0	34.2

- A great calf out of a first calf heifer
- Look at all the stacked genetics in his pedigree
- We feel he could be used on heifers but there is so much more to him than just that
- Has a big spring of rib plus a huge loin and thick hind quarters
- Super attractive front 1/3 on this calf
- Don't miss him guys he's a good one!

Hetero Black**Homo Polled test pending**

SVS CAPTAIN MORGAN 11Z
S: NUG STERLING 208F
 AJE/JF ANT JOYS ELEGANCE

VCL LKC EQUITY 608D
D: X-T MISS CASH FLOW 1G
 KWA MS RIDDLER 31E

HARVIE JDF WALLBANGER111X
 SUNNYVALLEY BLK JENNA 88U
 3C MACHO M450 BZ
 BHS JF ANTOINETTES JOY

PROFIT
 BF MISS CRYSSTEEL TANGO
 LFE THE RIDDLER 323B
 DOUBLE BAR D FINESSE 411C

18

X-T BLACK JACK 7J



BPG1384789 LW 7J POLLED MAR. 17, 2021

SVS CAPTAIN MORGAN 11Z
S: NUG STERLING 208F
 AJE/JF ANT JOYS ELEGANCE

VCL LKC EQUITY 608D
D: X-T MISS CASH FLOW 1G
 KWA MS RIDDLER 31E

HARVIE JDF WALLBANGER111X
 SUNNYVALLEY BLK JENNA 88U
 3C MACHO M450 BZ
 BHS JF ANTOINETTES JOY

PROFIT
 BF MISS CRYSSTEEL TANGO
 LFE THE RIDDLER 323B
 DOUBLE BAR D FINESSE 411C

ACT BW	289ACT WT	CE	BW	WW	CSA Spring EPDs		MCE	MWW	CWT
					YW	Milk			
65	1080	9.9	3.6	77.8	117.6	26.1	6.5	65.0	34.2

- Heifer bull
- He was grafted onto an old cow who hated him for the first month so he was behind his brother right from the start
- He's been coming on and I think with a little time and patience he will look a lot like his brother 6J

Hetero Black**Homo Polled test pending**

BOUNDARY RANCH

Darby & Sarah Delorme
Box 36, Robsart, SK S0N 2G0

P: 306.299.2006
Sarah: 306.299.7779
Darby: 306.662.7993

boundaryranch@sasktel.net
www.boundaryranch.ca

Welcome to the 13th Annual Southwest Showcase Bull Sale. This set of bulls is very consistent, therefore I felt like a broken record doing write-ups. They exhibit a lot of natural thickness, width of top, muscling and hair. Many are highly related, which we hope will make it easier for those cattlemen looking for multiple bulls to find a few that will compliment each other and work well together.

We also have a larger group of calving ease bulls than usual. I struggle keeping calving ease bulls around (I am known for culling them as soon as we wean), but these bulls definitely earned their spot in the pen. We've worked hard at reducing the gestation of our cowherd and it is starting to show.

We encourage anyone interested in the bulls to come visit the Ranch. We want you to be satisfied with your purchase and we will do everything in our power to make that happen. If you can't come to the sale or the Ranch, please feel free to call us and we will be happy to go over the offering with you.

Please visit our website WWW.BOUNDARYRANCH.CA. Videos, weights, scrotals, sire & dam pictures, and a production record for each cow can be found on the site. All our bulls are Homozygous Polled and Color tested and results are printed in this catalog.

Thanks for your interest in our family run operation. Thanks to all those bidders, buyers, family, and friends, who have supported our program over the years, we hope to see you all sale day.



BOUNDARY RANCH

19

BOUNDARY MIDNIGHT 25J



Midnight is long bodied, wide topped, thick, heavy muscled, and very attractive. His dam had high selling sons sell to Rendezvous Farms, Scissors Creek Cattle Co., and NA Bar Land & Cattle. The only daughter she's had (first calf) sold to Alliance Simmentals at the CWA sale. She went on to be a donor and Champion at Expo Boeuf. She also had a daughter that is a donor for them. I would give anything for another daughter out of 124A. She has an average gestation of only 279 days on 8 calves. She or her sister 48B had our top 2 black bulls for the last 3 years at this sale, and their grandam 91Y did the same before them. 25J ranked 2nd of the black bulls for WW & YW, 3rd for WADG & WWP, 4th AWW, 5th for AYW, YADG, & YWPD and has EDPs Top 1% WW, 2% YW, 15% MWWT. Great bull with good numbers and a reliable pedigree behind him. **Homozygous Polled Heterozygous Black**



Dam: Boundary Sarah 124A



Maternal Sister: Boundary Sarah 7C



Maternal Brother:
Boundary Motley 123H



Maternal Brother:
Boundary Black Capone 8G

BPG1351827

BOUN 25J

POLLED

JAN. 08, 2021

ACT BW	ADJ WW	ADJ YW	CE	BW	WW	CSA Spring EPDs			MWW	CWT
						YW	Milk	MCE		
102	727	1337	7.0	4.7	98.7	147.0	25.3	5.0	74.7	46.1

SVS CAPTAIN MORGAN 11Z
S: BGS/BM CAPTAIN SCREAM 63D
RF SCREAM 215Z

OLF ODIN US
D: BOUNDARY SARAH 124A
BOUNDARY SARAH 91Y

HARVIE JDF WALLBANGER 111X
SUNNYVALLEY BLK JENNA 88U
MR HOC BROKER
RF SCREAM 39X

ELLINGSON LEGACY M229
OLF LADY TRIATHLON S655
SAS T101 SWEET MEAT
BOUNDARY SARAH 17W

20

BOUNDARY HIGH VOLTAGE 5J



HEIFER BULL.
Talk about a heifer bull with some substance, 5J is thick, deep, and heavily muscled, but also has a tidy front-end and attractive skull. His dam did a whale of a job on her first calf, weaning off 60% of her body weight. His grandam is a beautiful, easy keeping cow that has a son Lot 42 that sells and is also notorious for weaning off some big calves and lead-off bulls. 5J had 74 lbs birth weight and gestation of only 278 days. Short gestation runs in the family as his grandam also has an average gestation of only 281 days on 11 calves. 5J ranked 5th of the black bulls for WW, AWW, & YW and has EPDs top 10% CE, BW & DOC, 15% WW, 20% MCE, 25% YW, 35% STAY, so he's a calving ease bull whose calves will be able to convert pounds in the fall. **Homozygous Polled Heterozygous Black**

BOUNDARY RANCH



Dam: Boundary Black Reggie 94G



Sire: SS/PRS High Voltage 244X



Maternal Granddam: Boundary Reggie 171Z



Maternal Brother to Dam: Boundary Reggie 3B

BPG1351816 BOUN 5J POLLED JAN. 01, 2021

ACT BW	ADJ WW	ADJ YW	CE	BW	WW	CSA Spring EPDs				
						YW	Milk	MCE	MWW	CWT
74	716	1313	13.1	0.7	87.2	123.9	23.3	6.6	66.9	26.7

HTP/SVF DURACELL T52
S: SS/PRS HIGH VOLTAGE 244X
KENCO MILEY COTTONTAIL

CCR COWBOY CUT 5048Z
D: BOUNDARY BLACK REGGIE 94G
BOUNDARY REGGIE 171Z

CNS DREAM ON L186
HTP SVF HONEYDEW
GWS EBONYS TRADEMARK 6N
JM DICE-H25-L24

TRIPLE C SINGLETARY S3H
CCR MS 4045 TIME 7322T
SPRINGCREEK WALK THE LINE
BOUNDARY REGGIE 2X

21

BOUNDARY BEAST MODE 13J



Dam: Boundary Tango 28Z



BPG1351824 BOUN 13J POLLED JAN. 05, 2021

LFE BS LEWIS 420B
S: LFE BEAST MODE 305D
LFE BS OPAL 630X

OLF ODIN U5
D: BOUNDARY TANGO 28Z
BOUNDARY READY2TANGO 22X

LFE RICH RAY 369Z
LFE HEAVEN SENT 30X
LFE THE DARK NIGHT 350U
MADER P BLACK JEWEL 28U

ELLINGSON LEGACY M229
OLF LADY TRIATHLON S655
WHEATLAND RED ACE 747T
LFE READY TO TANGO 609S

ACT BW	ADJ WW	ADJ YW	CE	BW	WW	CSA Spring EPDs				
						YW	Milk	MCE	MWW	CWT
77	676	1238	16.5	-1.3	68.4	109.3	26.7	9.1	60.9	32.0

A "Beast Mode" son that is sure to catch your eye. 77 lbs birth weight and gest. of only 276. His dam is known for her calving ease and low gest. averaging 277 days and 86 lbs on 9 calves. She's had sons sell to Siroski Simmentals and Leewood Ranch. 4 quality daughters in herd. 28Z passes her beautiful udder, small teats, and heavy milking ability on to all her daughters. 13J ranked 4th of the black bulls for WW, & 5th WADG. EPDS top 1%CE, 2%BW, 4%MCE, 10%STAY. Check-out feature, Lot 29's supplement pictures; there's a highly related paternal sister pictured that is pretty impressive.

Heterozygous Polled Heterozygous Black

22

BOUNDARY PROCLAMATION 74J



A bigger framed, deep ribbed, heavy muscled, "Proclamation" son, with tons of hair, big nuts, and a clean front-end. His dam is an ideal, sound, female that has lots of capacity, width of top, and a good udder. She had a high selling son sell to Sunny Valley Simmentals at the 2020 SWS Sale. His great grandam is our donor Sarah 623S that had many high selling bulls go through this sale. We really love our "Proclamation" calves here. He provides lots of calving ease, but still gives you a hell of a calf. 74J ranked 2nd of the black bulls for AYW, 3rd for YADG & YWPD, 4th for YW and has amazing EPDs - Top 5% MWWT, 10%CE, BW, WW, YW, MCE, & DOC. Top 25% for Milk & STAY. If numbers are important to you, but you don't want to sacrifice phenotype, have a good look here. **Homozygous Polled Heterozygous Black**



Dam: Boundary Sarah 248D



Sire: WS Proclamation E202

Maternal Brother:
Boundary Strut 155GMaternal Brother to Dam:
Boundary Diesel 242F

BPG1351882

BOUN 74J

POLLED

JAN. 16, 2021

ACT BW	ADJ WW	ADJ YW	CE	BW	WW	CSA Spring EPDs			MWW	CWT
						YW	Milk	MCE		
93	683	1373	12.8	0.9	88.4	137.4	34.3	7.9	78.5	46.8

CCR COWBOY CUT 5048Z

S: **WS PROCLAMATION E202**

WS MISS SUGAR C4

BOUNDARY VIKING 46A

D: **BOUNDARY SARAH 248D**

BOUNDARY SARAH 181B

TRIPLE C SINGLETARY S3H

CCR MS 4045 TIME 7322T

CLRS GRADE-A 875 A

WS ANISE A71

OLF ODIN U5

BOUNDARY SARAH 110W

KWA FLYF RED MOUNTAIN 16Z

KIMLAKE SARAH 623S

23

BOUNDARY SUPERCHARGED 187J

Dam:
Boundary Rebecca 231F

BPG1351911

BOUN 187J

POLLED

JAN. 31, 2021

RF CAPACITY 742E
S: **RF SUPERCHARGED 9150G**
RF CERTAINLY FLIRTIN 202ZBOUNDARY SWEET MEAT 51B
D: **BOUNDARY BLACK REBECCA 231F**
BOUNDARY REBECCA 142B

WFL WESTCOTT 24C

RF FAMOUS 409B

WHEATLAND STOUT 930W

RF FLIRTIN FOR CERTIN 37U

SAS T101 SWEET MEAT

BOUNDARY READY2TANGO 22X

KWA FLYF RED MOUNTAIN 16Z

KIMLAKE REBECCA 502R

ACT BW	ADJ WW	ADJ YW	CE	BW	WW	CSA Spring EPDs			MWW	CWT
						YW	Milk	MCE		
97	739	1366	6.0	5.0	87.9	133.4	26.8	2.1	70.8	35.9

Our first "Supercharged" son and he's a dandy. Supercharged was \$130,000 high seller from Rancier's with incredible phenotype. 187J has increased capacity with a clean shoulder. His dam is a great "Sweet Meat" daughter and Grandam is a gorgeous "Red Mountain" daughter. 231F's maternal sister was a member of our pen of heifers at the MHPS in 2021 where she garnered lots of attention. 187J ranked 3rd of the black bulls AWW & AYW, 4th for WADG, WWPDP, YADG, YWPD, 5th for YW and has EPDs Top 10% WW, 10% YW, 30% MWWT & DOC. High performance bull with a little different pedigree. **Homozygous Polled Heterozygous Black**

24

BOUNDARY BLACK TIDE 29J



Dam to Lot 24 & Granddam to Lot 25 & 26:
Boundary Tango 135A



BPG1351828 BOUN 29J POLLED JAN. 08, 2021

CDI RIMROCK 325Z
S: **STF CRIMSON TIDE DZ87**
STF MISS ZW87

MLC MR JUSTICE W744
D: **BOUNDARY TANGO 135A**
BOUNDARY READY2TANGO 22X

WS BEEF KING W107
CDI MS TOP GUN 5U
STF MUCH MORE K300
STF DECEPTION W153
MR NLC JUSTICE T7850
KR FLO S35
WHEATLAND RED ACE 747T
LFE READY TO TANGO 609S

ACT BW	ADJ WW	ADJ YW	CE	BW	WW	CSA Spring EPDs				
						YW	Milk	MCE	MWW	CWT
104	742	1440	6.8	3.7	94.0	148.3	25.3	3.3	72.3	44.6

Big framed, long bodied bull that is very similar in type to his brother that sold in last year's sale. He was one of our top black bulls, selling to Byron Lacelle. His dam has a really cool son that walks our commercial herd and 2 daughters in herd, both have sons in the sale Lots 25 and 26 (below). 29J ranked 1st of the black bulls for WW, YW, AYW & YWPD, 2nd for AWW, WADG, WWPD, & YADG and has the EPDs to back that up - top 3% WW, 2% YW, 25% MWWT & 15% STAY. Big performance bull sure to add pounds to your next calf crop.

Homozygous Polled Heterozygous Black

25

BOUNDARY BLACK CAPONE 73J



Dam:
Boundary Tango 175E



BPG1351881 BOUN 73J POLLED JAN. 16, 2021

TNT BOOTLEGGERS Z268
S: **MRL CAPONE 130B**
MRL MISS 836W

3D BLK FULL THROTTLE 483X
D: **BOUNDARY TANGO 175E**
BOUNDARY TANGO 135A

DCR MR MOON SHINE X102
TNT MISS W70
MRL BLACK BEAR 79S
MRL MISS 828S
WHEATLAND BULL 680S
CROSSROAD RAMONA 375R
MLC MR JUSTICE W744
BOUNDARY READY2TANGO 22X

ACT BW	ADJ WW	ADJ YW	CE	BW	WW	CSA Spring EPDs				
						YW	Milk	MCE	MWW	CWT
89	757	1363	7.6	3.6	90.1	143.7	19.2	3.7	64.3	48.7

Bigger framed, long bodied, "Capone" son. Capone has had a huge impact here on our red program, so we decided to use him a bit in our black program, with very positive results. 73J's dam is a clean made, heavy milking, "Full Throttle" daughter. She has a fancy "Motley" daughter in herd. 73J had a low 281-day gestation and ranked 1st of the black bulls for AWW, WADG, & WWPD, 2nd for YWPD, 3rd for WW & YW, 4th AYW and EPDs Top 10% WW, 3% YW, 15% DOC. Another low gestation, high performance, Tango son. **Homozygous Polled Heterozygous Black**

26

BOUNDARY BLACK ASTUTE 51J



Full Sibling:
Boundary Tango 2G



BPG1351862 BOUN 51J POLLED JAN. 12, 2021

CDI AUTHORITY 77X
S: **BOUNDARY ASTUTE 4C**
KIMLAKE MARIE 840U

NCB COBRA 47Y
D: **BOUNDARY TANGO 14C**
BOUNDARY TANGO 135A

NF TRUMP S582
CDI MS CROCKET 88T
TNT TOP GUN R244
KIMLAKE MARIE 342N
LFE VIPER 455U
NCB MISS DREAM 22T
MLC MR JUSTICE W744
BOUNDARY READY2TANGO 22X

ACT BW	ADJ WW	ADJ YW	CE	BW	WW	CSA Spring EPDs				
						YW	Milk	MCE	MWW	CWT
86	551	1301	10.8	1.4	73.0	122.9	22.5	4.5	59.0	29.7

Clean made, awesome hair, wide top, round hip, and a quiet disposition. His full sister was a member of our Champion Pen of Heifers at the MHPS 2019. 14C has 3 daughters in production that are very eye appealing. She has a maternal sister and granddam with sons in the sale Lot 24 and Lot 25 (above). 51J had a gestation of only 278 days (14C's ave. is 278 days) and a birth weight of 86 lbs out of a mature cow. 51J ranked 1st of the black bulls for YADG and has EPDs top 20%CE, 15%BW, 25%YW, 30%STAY. Very attractive bull with impressive numbers.

Homozygous Polled Heterozygous Black



WALKING HERDSIRE: DOUBLE BAR D MOTLEY 412C

Motley had a sweet disposition, was sound, moderate framed, wide topped, good haired, easy fleshing and big bodied. He transmits all those traits time and again to his progeny. The foot structure on his progeny is absolutely impeccable which we feel is incredibly important, especially in these times. Motley provides lots of performance, yet the average BW of his progeny is only 89 lbs and average gestation is 280 days (7 days below breed average). His EPDs Top 3% YW, 10% WW, 30% MWWT.

Homozygous Polled
Heterozygous Black.
Sire of Lots 27, 28, 29, & 30.

BOUNDARY RANCH



Daughter

Daughter

Daughter



Dam: Double Bar D Sarai 9X



Sire: SVS Captain Morgan 11Z



Son: Boundary Motley 163E



Son: Boundary Motley 142E

BPTG1156461 RLD 412C POLLED JAN. 01, 2015

ACT BW	ADJ WW	ADJ YW	CE	BW	WW	CSA Spring EPDs				
						YW	Milk	MCE	MWW	CWT
81	735	1292	7.1	4.5	89.9	143.2	25.5	4.1	70.5	47.7

SHS ENTICER P1B
HARVIE JDF WALLBANGER 111X JDF PEPSI 61U
S: **SVS CAPTAIN MORGAN 11Z** RLA REDSTREAM 152S
SUNNYVALLEY BLK JENNA 88U WLB 32H JENNA 360R
FR REZULT
KS BRAVADO P68 RIV RED BRIGADIA 969J
D: **DOUBLE BAR D SARAI 9X** MUIRHEAD STEVE FRENCH
KWA MS SF 105U KWA MS BUILDER 51N

27 BOUNDARY MOTLEY 87J



BPG1351884 BOUN 87J POLLED JAN. 17, 2021

SVS CAPTAIN MORGAN 11Z HARVIE JDF WALLBANGER 111X
S: **DOUBLE BAR D MOTLEY 412C** SUNNYVALLEY BLK JENNA 88U
DOUBLE BAR D SARAI 9X KS BRAVADO P68
KWA MS SF 105U

KUNTZ SHERIFF 8A KUNTZ MARSHALL 12Y
D: **BOUNDARY MARIGOLD 198D** PEACOCK'S LI'L NETTIE 23Y
BOUNDARY MARIGOLD 29W SHS ENTICER P1B
MISS TEE 41R

ACT BW	ADJ WW	ADJ YW	CE	BW	WW	CSA Spring EPDs				
						YW	Milk	MCE	MWW	CWT
90	652	1201	9.7	2.0	76.5	117.1	27.1	5.1	65.4	38.6

A longer bodied, moderate framed, nice haired, Motley son, with very good feet. His dam is a beautiful uddered "Sheriff" daughter with an excellent "Red Mountain" daughter in herd. His grandam Marigold 29W is a beauty. She was Champion Cow with bull calf as a 9-year-old at the SCPS. 87J EPDs top 20%BW, 25%CE, & 35%MCE. Lots of beautiful cows backing this sound structured bull.

Homozygous Polled Heterozygous Black

Maternal Granddam:
Boundary Marigold 29W



28

BOUNDARY MOTLEY 16J



BPG1351826 BOUN 16J POLLED JAN. 06, 2021

SVS CAPTAIN MORGAN 11Z
S: DOUBLE BAR D MOTLEY 412C
 DOUBLE BAR D SARAI 9X

HARVIE JDF WALLBANGER111X
 SUNNYVALLEY BLK JENNA 88U
 KS BRAVADO P68
 KWA MS SF 105U

TNGL GRAND FORTUNE Z467
D: BOUNDARY TANGO 11E
 BOUNDARY TANGO 104B

SS EBONYS GRANDMASTER
 AJE/HS/MBCC HOPE FLOATS
 MR HOC BROKER
 LFE READY TO TANGO 609S

ACT BW	ADJ WW	ADJ YW	CE	BW	WW	CSA Spring EPDs				
						YW	Milk	MCE	MWW	CWT
98	628	1135	7.1	4.3	79.4	122.5	23.6	4.6	63.3	33.7

Super fancy baldie, wide topped, big hipped, docile, and oh the hair this bull has. His dam is one of our favorite cows, long and elegant, 11E is always found by visitors. She had a stylish Cowboy Cut son sell to Nicholson Farms and an exciting, 2-year-old daughter that is a full sib to 16J in herd. His Grandam has a feature son that is a 3/4 brother to 16J below. You'll notice they have the same great hip and style. There's a reason we use Motley so much on this cow family, it just plain works. EPDs top 25%YW & 35%WW.

Homozygous Polled Heterozygous Black

Dam of Lot 28 & Maternal Sister to Lot 29:
 Boundary Tango 11E



BOUNDARY RANCH

29

BOUNDARY MOTLEY 44J



Very sound structured, with excellent feet and legs. Super fancy, with tons of hair, top and middle. We liked 44J so much, we bred his mother back the same way. 104B has 3 daughters in herd, a powerful, nice uddered "Commissioner" daughter 127G, a "Grand Fortune" 11E that has a 3/4 brother sells Lot 28 and her 2-year-old 28H was Isabella's 4H project last year. 28H was Champion Overall Female at Achievement Day and Regional Fair. Isabella plans to show her again this year with bull calf at side. 44J's full brother and 3/4 brother (above lot 28) both have baldie faces so there's a chance the 44J will throw the money stripe as well. He has EPDs Top 25% WW, 20% YW. This guy checks off a lot of boxes.

**Heterozygous Polled
 Heterozygous Black**



Dam of Lot 29 & Maternal Granddam of Lot 28: Boundary Tango 104B

Maternal Sister:
 Boundary Tango 28H

Maternal Brother to Dam:
 Boundary Riddler 48E

BPG1351859 BOUN 44J POLLED JAN. 11, 2021

ACT BW	ADJ WW	ADJ YW	CE	BW	WW	CSA Spring EPDs				
						YW	Milk	MCE	MWW	CWT
103	650	1226	5.6	4.9	82.0	126.8	22.6	2.7	63.6	34.5

SVS CAPTAIN MORGAN 11Z
S: DOUBLE BAR D MOTLEY 412C
 DOUBLE BAR D SARAI 9X

MR HOC BROKER
D: BOUNDARY TANGO 104B
 LFE READY TO TANGO 609S

HARVIE JDF WALLBANGER111X
 SUNNYVALLEY BLK JENNA 88U
 KS BRAVADO P68
 KWA MS SF 105U
 SVF STEEL FORCE S701
 JM BF H25
 LFE MR LEWIS 462P
 LFE CROCUS 624M

30

BOUNDARY MOTLEY 69J



ET son of 834U. Strong, wide top, moderate frame, lots of rib, easy fleshing ability, tons of hair, and quiet disposition. His dam's accolades are listed in his brother's (Lot 31) write-up. Dam and grandam 550R were very important acquisitions out of the Kimlake Dispersal. 550R's perfect foot and udder structure have been inherited by her daughters, granddaughters and great grand daughters. The Tumbler family is a go to for cattlemen looking to keep females. 69J had EPDs top 20%WW, 20%YW, 30%MILK, 35%MCE, 15%MWWT, 25%DOC. Sound structure, awesome cow family, impressive bull.

Homozygous Polled
Heterozygous Black



Maternal Sister to Lot 30 & 31: Boundary Tumbler 158A



Maternal Brother to Lot 30 & 31: Boundary Vista 242E

BPTG1351879 BOUN 69J POLLED JAN. 14, 2021

ACT BW	ADJ WW	ADJ YW	CE	BW	WW	CSA Spring EPDs				
						YW	Milk	MCE	MWW	CWT
87	673	1257	7.9	5.1	84.1	126.6	31.8	5.2	73.9	26.5

SVS CAPTAIN MORGAN 11Z
S: DOUBLE BAR D MOTLEY 412C
DOUBLE BAR D SARAI 9X

HARVIE JDF WALLBANGER 111X
SUNNYVALLEY BLK JENNA 88U

KS BRAVADO P68
KWA MS SF 105U

RC STINGER 072K
TNT MISS HONEY L9
LFE RED INSPRIATION 834L
MS WESTERN TUMBLER 12J

TNT GUNNER N208
D: KIMLAKE TUMBLER 834U
KIMLAKE TUMBLER 550R

31

BOUNDARY EXPRESS 194J



834U's natural calf. 194J was Champion Bull Calf at SCPS last fall. Big sweeping rib cage, natural muscle expression, and eye appeal. 194J ranked 1st for WW, AWW, WADG, & WWPD. 3rd for YWPD and EPDs top 35% Milk & STAY. Tumbler had 12 calves ave. 92 lbs BW and gest. of only 282 days. She's produced top bulls year after year, including high seller, Red Enticer 82C, sold to Tri Star Cattle Co and used in our program to increase frame and milk production. 194J has huge potential to be a reliable producer of consistent, quality cattle. **Homozygous Polled**



Dam to Lot 30 & 31: Kimlake Tumbler 834U



Maternal Brother Lot 30 & 31: Boundary Red Enticer 82C

PG1351912 BOUN 194J POLLED FEB. 04, 2021

ACT BW	ADJ WW	ADJ YW	CE	BW	WW	CSA Spring EPDs				
						YW	Milk	MCE	MWW	CWT
99	806	1302	7.3	3.3	71.4	92.4	30.5	4.3	66.2	12.7

WHEATLAND EXCHANGE 6139D
S: WHEATLAND RED EXPRESS 890F
WHEATLAND LADY 212Z

PROFIT
WHEATLAND LADY 913W
WHEATLAND STOUT 930W
WHEATLAND LADY 93X

RC STINGER 072K
TNT MISS HONEY L9
LFE RED INSPRIATION 834L
MS WESTERN TUMBLER 12J

TNT GUNNER N208
D: KIMLAKE TUMBLER 834U
KIMLAKE TUMBLER 550R

REF

WALKING HERDSIRE: WHEATLAND RED EXPRESS 890F



We purchased Express with Bouchard Livestock as the high selling bull out of Wheatland's 2019 Sale for \$110,000. Express is sound, long bodied, moderate framed and moves like a cat. His dam is a gorgeous cow that many admire and still has a very nice udder and good feet at 10 years old. Express' first daughters are everything we hoped for and more. His sons are moderate framed, balanced, and wide topped. We are very excited about his future here. Average birth weight of progeny of 95 lbs, gestation of 287 days.

Homozygous Polled
Sire of Lots 31, 32, 33 & 34

BOUNDARY RANCH



Dam: Wheatland Lady 212Z



Sire: Wheatland Exchange 6139D

Maternal Brother:
Wheatland Final Affair

Daughter: Boundary Legacy 75H

PG1269614 **LER 890F** **POLLED** **FEB. 25, 2018**

ACT BW	ADJ WW	ADJ YW	CE	BW	WW	CSA Spring EPDs				
						YW	Milk	MCE	MWW	CWT
89	915	1536	5.9	3.4	61.4	80.9	23.0	2.4	53.7	9.3

PROFIT
S: WHEATLAND EXCHANGE 6139D
WHEATLAND LADY 913W

WHEATLAND STOUT 930W
D: WHEATLAND LADY 212Z
WHEATLAND LADY 93X

WS PILGRIM H182U
WAGR PANARAMA 204Z
GOLDEN OPPORTUNITYHR R851
WHEATLAND LADY 751 T
WHEATLAND BULL 680S
WHEATLAND LADY 737 T
T178 HR
WHEATLAND LADY 902J

32

BOUNDARY BLACK EXPRESS 139J

BPG1351898 **BOUN 139J** **POLLED** **JAN. 23, 2021**

WHEATLAND EXCHANGE 6139D
S: WHEATLAND RED EXPRESS 890F
WHEATLAND LADY 212Z

3D BLK FULL THROTTLE 483X
D: BOUNDARY MYRA 58B
BOUNDARY MYRA 65Y

PROFIT
WHEATLAND LADY 913W
WHEATLAND STOUT 930W
WHEATLAND LADY 93X
WHEATLAND BULL 680S
CROSSROAD RAMONA 375R
GWS EBONYS TRADEMARK 6N
BOUNDARY MYRA 76U

ACT BW	ADJ WW	ADJ YW	CE	BW	WW	CSA Spring EPDs				
						YW	Milk	MCE	MWW	CWT
105	695	1268	4.4	5.6	75.9	109.6	21.8	0.9	59.8	24.5

139J easily attracts attention of visitors. Exceptionally wide, long, and square, with tons of awesome hair, a huge hip, and good feet. His dam is one of our most powerful cows, deep bodied, and wide, with lots of milk and an excellent, square udder. The combination of "Full Throttle" and "Express" definitely clicked here. 139J ranked 5th of the black bulls for WWPD. 139J will add pounds without increasing frame.

Homozygous Polled Heterozygous Black

Dam:
Boundary Myra 58B

33

BOUNDARY BLACK EXPRESS 180J

BPG1351908 BOUN 180J POLLED JAN. 29, 2021

WHEATLAND EXCHANGE 6139D
S: WHEATLAND RED EXPRESS 890F
 WHEATLAND LADY 212Z

PROFIT
 WHEATLAND LADY 913W
 WHEATLAND STOUT 930W
 WHEATLAND LADY 93X

WHEATLAND BULL 680S
D: BOUNDARY KATARINA 75Z
 KIMLAKE KATARINA 737T

WHEATLAND BULL 131L
 WHEATLAND LADY 351N
 CNS DREAM ON L186
 LFE KATARINA 643K

ACT BW	ADJ WW	ADJ YW	CE	BW	WW	CSA Spring EPDs				
						YW	Milk	MCE	MWW	CWT
102	649	1183	4.6	4.7	62.3	83.4	25.4	1.0	56.6	7.4

180J is very similar in type to 139J – same great width of top, length of spine, squareness, and hair coat. His dam is moderate framed, tank of a cow, that is a 680S daughter. She has a really cool grandson in the sale, Lot 46. Katarina 75Z has 3 daughters retained in herd. Love the length and hair that Express adds. If you're needing more than one bull, 139J and 180J would work well together.

Homozygous Polled Heterozygous Black



Dam:
Boundary Katarina 75Z

34

BOUNDARY EXPRESS 261J

PG1351928 BOUN 261J POLLED MAR. 10, 2021

WHEATLAND EXCHANGE 6139D
S: WHEATLAND RED EXPRESS 890F
 WHEATLAND LADY 212Z

PROFIT
 WHEATLAND LADY 913W
 WHEATLAND STOUT 930W
 WHEATLAND LADY 93X

KWA FLYF RED MOUNTAIN 16Z
D: BOUNDARY AMBER 186B
 BOUNDARY AMBER 35X

IPU RED WESTERN 49X
 KWA MS ROCK 14X
 KBSR EASY MONEY R3
 KIMLAKE AMBER 837U

ACT BW	ADJ WW	ADJ YW	CE	BW	WW	CSA Spring EPDs				
						YW	Milk	MCE	MWW	CWT
86	726	1040	9.3	2.0	67.4	93.5	26.0	5.8	59.7	19.5

Dark red, easy doing, easy going, fella. Big top, big hair, lots of base width. Visitors are always surprised that this is a March born "Express" calf. Dam is a powerful, cherry red "Red Mountain" daughter that was Champion Cow with Heifer Calf in 2016 with daughter Amber 172D. She had a feature son in last year's sale sell to Triple T Ranching that caught a lot of attention. 261J had a 283-day gestation, was 3rd of the red bulls WWPD, 4th WADG. He has great calving ease EPDs top 25% CE, 20% BW, 20% MCE and has a pretty cool look about him. **Homozygous Polled**



Dam:
Boundary Amber 186B

35

BOUNDARY CASH 11J

PG1351822 BOUN 11J POLLED JAN. 03, 2021

KWA FLYF RED MOUNTAIN 16Z
S: CIRCLE G CASH 1C
 SWAN LAKE NO SECRET 76A

IPU RED WESTERN 49X
 KWA MS ROCK 14X
 SPRINGCREEK TEDDY 72U
 DOUBLE BAR D NO SECRET25U

LRX ROYAL FLUSH 100C
D: BOUNDARY RED ABRICOT 60G
 BOUNDARY ABRICOT 164A

NUG ROYAL RED 324A
 LRX MS RED 76Z
 SPRINGCREEK WALK THE LINE
 KIMLAKE ABRICOT 356N

ACT BW	ADJ WW	ADJ YW	CE	BW	WW	CSA Spring EPDs				
						YW	Milk	MCE	MWW	CWT
89	645	1328	10.9	2.2	79.2	132.2	30.5	7.0	70.1	38.6

Super dark red, heavy muscled, "Cash" son. His dam is a tidy uddered, dark red "Royal Flush" 3-year-old whose second calf is already showing great promise. Grandam is a nice uddered, heavy milking "Walk The Line" daughter. 11J ranked 3rd for YADG and has EPDs top 35% or better for almost all traits - EPDs top 10% YW, 15%MCE, 20%CE, 25%BW & STAY, 35%WW, Milk, & MWWT. Should produce good steers and daughters that really milk.

Homozygous Polled

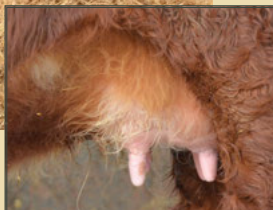

Udder Quality Granddam:
Boundary Abricot 164A

36**BOUNDARY ROOSEVELT 57J**

An attractive, bigger framed, long, and deep bodied, "Roosevelt" son, with base width, and good feet. Lots of performance, ranking 3rd of the red bulls for YW & AYW, 4th for WW & YWPD and EPDs in the top 10% YW, 15%WW, 25%MWWT. His dam is a moderate cow, balanced in her make-up, with an excellent udder. Great Grandam is the dam of our Reggie 110R donor cow. We're really loving our "Esquire" daughters, another Reggie/Esquire daughter has a feature son in the sale Lot 40. 57J will add performance, frame, and "look" to his calf crop.

Homozygous Polled**BOUNDARY RANCH**

Dam: Boundary Ms Spice 178F

Sire of Lots 36 & 37:
KWA Roosevelt 63FDaughter of Esquire 6C:
Boundary Reggie 258GDam's Sire Lots 36 & 40:
Boundary Esquire 6C**PG1351864****BOUN 57J****POLLED****JAN. 12, 2021**

CDI AUTHORITY 77X
S: **KWA ROOSEVELT 63F**
KWA MS ROCK 138Z

BOUNDARY ESQUIRE 6C
D: **BOUNDARY MS SPICE 178F**
VIRGINIA MS SPICE 117W

NF TRUMP S582
CDI MS CROCKET 88T
KWA RED ROCK 5T
TLSR SASHA
NUG ROYAL RED 324A
BOUNDARY TUMBLER 15X
VIRGINIA RED TEXAS
VIRGINIA MS. NUTMEG 52N

ACT BW	ADJ WW	ADJ YW	CE	BW	WW	CSA Spring EPDs				
						YW	Milk	MCE	MWW	CWT
93	722	1372	4.8	5.3	87.1	135.9	28.9	1.7	72.4	37.7

37**BOUNDARY ROOSEVELT 10J**Dam:
Boundary Legacy 26F**PG1351821****BOUN 10J****POLLED****JAN. 02, 2021**

CDI AUTHORITY 77X
S: **KWA ROOSEVELT 63F**
KWA MS ROCK 138Z

BOUNDARY ASTUTE 4C
D: **BOUNDARY LEGACY 26F**
LWC MISS LEGACY 286B

NF TRUMP S582
CDI MS CROCKET 88T
KWA RED ROCK 5T
TLSR SASHA

CDI AUTHORITY 77X
KIMLAKE MARIE 840U
MECK RIDGELINE 322Y
LWC MISS LEGACY 396X

ACT BW	ADJ WW	ADJ YW	CE	BW	WW	CSA Spring EPDs				
						YW	Milk	MCE	MWW	CWT
78	664	1368	5.2	5.3	87.2	137.5	28.2	1.8	71.8	38.3

Twin. A bigger framed, performance, blazed face bull, with loads of muscle, depth of body and base width. His dam and grandam are both really attractive red blazed faced cows with exceptional udders and nice small teats. 10J had a 281-day gestation, 78lbs birth weight and ranked 2nd of the red bulls for YADG & 4th for YW & AYW. He has EPDs top 10%YW, 15%WW, 25%MWWT, 35% STAY. If you're looking for a money stripe but don't want to sacrifice performance, 10J will get you there. **Homozygous Polled**

38

BOUNDARY RED ROAR 207J

BOUNDARY RANCH



Big time performance bull here. Everything about this bull screams power - from his big bootie, muscled up loin, to his big barrel. 207J also has a sweet disposition and good feet. His dam is a clean made, heavy milking, big volume, cherry red, super consistent "Red Mountain" daughter. She's had 3 bulls and all three have made our show string, 1st two sons sold to Brett Callin. Her maternal sister 58Y is also one of our top producing cows that can be relied on to produce the great one's year after year. 207J powerful phenotype is backed by some pretty stellar numbers. He ranked 1st of the red bulls for YW, AYW, YADG, YWPD, 4th WWPD, 5th WW & WADG and had EPDs top 1% WW & YW, 10% MWWT. Great combination of a performance bull with some maternal cow power to back him up.

Homozygous Polled



Dam: Boundary Heidi 164D



Sire of Lots 38, 39 & 25:
BGS/BM Captain Scream 63D



Maternal Granddam:
Boundary Heidi 142W



Maternal Brother:
Boundary Red Enticer 68H

PG1351914 BOUN 207J POLLED FEB. 08, 2021

ACT BW	ADJ WW	ADJ YW	CE	BW	WW	CSA Spring EPDs				
						YW	Milk	MCE	MWW	CWT
110	733	1456	3.8	6.9	101.2	155.1	26.6	2.3	77.2	48.8

SVS CAPTAIN MORGAN 11Z
S: BGS/BM CAPTAIN SCREAM 63D
RF SCREAM 215Z

KWA FLYF RED MOUNTAIN 16Z
D: BOUNDARY HEIDI 164D
BOUNDARY HEIDI 142W

HARVIE JDF WALLBANGER111X
SUNNYVALLEY BLK JENNA 88U
MR HOC BROKER
RF SCREAM 39X

IPU RED WESTERN 49X
KWA MS ROCK 14X
ACS RED BOOMER 659S
KIMLAKE HEIDI 725T

39

BOUNDARY THE BRICK 60J

PG1351865 BOUN 60J POLLED JAN. 13, 2021

SVS CAPTAIN MORGAN 11Z
S: BGS/BM CAPTAIN SCREAM 63D
RF SCREAM 215Z

KBSR EASY MONEY R3
D: BOUNDARY AMBER 65Z
KIMLAKE AMBER 643S

HARVIE JDF WALLBANGER111X
SUNNYVALLEY BLK JENNA 88U
MR HOC BROKER
RF SCREAM 39X

TNT GUNNER N208
DSR COOL EVOLUTION M7
LFE WARDEN 498N
LFE AMBER 602K

ACT BW	ADJ WW	ADJ YW	CE	BW	WW	CSA Spring EPDs				
						YW	Milk	MCE	MWW	CWT
108	717	1301	4.0	6.5	98.6	139.8	25.3	4.6	74.6	30.4

Bigger framed, long bodied, and stylish, with a round hip, 60J was a member of our pen of bulls at the MHPS last fall. His dam is a very reliable producer of top Bulls. All 4 of her sons have made our show team as calves and all her daughters have been retained in herd. She had sons sell to D. Priest & D. Hannis, Trevor Jones, and Corbin Selody. 60J ranked 3rd of the red bulls for WW, 5th for YW & YWPD and EPDs top 1%WW, 4%YW, 15%MWWT. Here is a performance bull with presence and a reliable pedigree. **Heterozygous Polled**



Dam:
Boundary Amber 65Z



40

BOUNDARY RIO GRANDE 72J



Long as a freight train, super attractive, bigger framed, with a big round hip, 72J is easily found by visitors and was popular at the MHPS. His dam is a beautiful cow with a poor picture. The pair was our 2nd pick to be shown at the SCPS. She's deep and wide with an excellent udder, small teats, and lots of texture. His grandam is a powerful, big-time performance "Red Mountain" cow and great Grandam is the prolific Reggie 2X who has a feature son that sells Lot 43. 72J ranked 1st for YW, 2nd for WW, AYW & YWPD, 4th for AWW, & 5th for YADG and has EPDs top 4% YW, 10%WW. Power bull with style and presence.

Homozygous Polled

BOUNDARY RANCH



Dam: Boundary Reggie 232F



Sire: Rust Rio Grande 7022



Maternal Granddam:
Boundary Reggie 57B



Maternal Great Granddam:
Boundary Reggie 2X

PG1351880

BOUN 72J

POLLED

JAN. 15, 2021

WFL WESTCOTT 24C

S: RUST RIO GRANDE 7022 ET
RF CERTAINLY FLIRTIN 202Z

TNT 90 PROOF Z401
WFL SWEET LICIOUS 1044X
WHEATLAND STOUT 930W
RF FLIRTIN FOR CERTIN 37U

ACT BW	ADJ WW	ADJ YW	CE	BW	WW	CSA Spring EPDs			MWW	CWT
						YW	Milk	MCE		
107	749	1426	2.3	7.1	90.1	139.8	21.9	-2.3	66.9	37.3

BOUNDARY ESQUIRE 6C

D: BOUNDARY REGGIE 232F
BOUNDARY REGGIE 57B

NUG ROYAL RED 324A
BOUNDARY TUMBLER 15X
KWA FLYF RED MOUNTAIN 16Z
BOUNDARY REGGIE 2X

41

BOUNDARY KILL SWITCH 8J



Dam:
Boundary Reggie 156D



PG1351817

IJS 8J

POLLED

JAN. 02, 2021

WHEATLAND CIRCUIT BREAKER
S: WHEATLAND KILL SWITCH
HR/RR MS CANDACE T73

WHEATLAND HIGHVOLTAGE122Y
WHEATLAND LADY 81X
REMINGTON RED LABEL HR
GFI CANDACE G51

NUG ROYAL RED 324A
D: BOUNDARY REGGIE 156D
BOUNDARY REGGIE 8T

LFE BLACK LAKOTA 385W
TRIPILE C SMARTY PANTS R
KS BRAVADO P68
VIRGINIA MS POLL REGGIE

ACT BW	ADJ WW	ADJ YW	CE	BW	WW	CSA Spring EPDs			MWW	CWT
						YW	Milk	MCE		
80	560	1142	12.0	0.8	68.0	103.4	22.9	8.5	56.9	17.7

Heifer Bull. Stylish, dark red, small skull, finer bone structure, and good feet. His dam was Isabella's 1st 4H project. She was Champ. Female at 4H Achievement Day, Reserve Champ. Female at Regional Fair and Champ. Cow with Heifer Calf at SCPS 2018 with 143F, who is also a gorgeous, moderate framed cow. 156D a feature bull in the SWS sale last year that sold to Dahl Farms. 156D is a 3/4 sib to dam of Lot 44. EPDs top 4%MCE, 10%CE, & BW, combined with a gestation of 280 days (dam's ave. 281 days), and 80lbs BW says he should work well on heifers. **Heterozygous Polled**

42

BOUNDARY CRIMSON TIDE 126J

PG1351890 BOUN 126J POLLED JAN. 21, 2021

CDI RIMROCK 325Z
S: STF CRIMSON TIDE DZ87
 STF MISS ZW87

SPRINGCREEK WALK THE LINE
D: BOUNDARY REGGIE 171Z
 BOUNDARY REGGIE 2X

WS BEEF KING W107
 CDI MS TOP GUN 5U
 STF MUCH MORE K300
 STF DECEPTION W153
 RCC/TCF LINE DRIVE M181
 MJ BLACK JUST CAUSE 204P
 TNT TOP GUN R244
 VIRGINIA MS POLL REGGIE

ACT BW	ADJ WW	ADJ YW	CE	BW	WW	CSA Spring EPDs			MCE	MWW	CWT
						YW	Milk				
88	662	1304	8.4	2.6	74.6	114.7	24.8	3.7	62.1	23.6	

Good haired, moderate framed, clean made bull. Dam is a heavy milker that had a high selling to son sell to Curtis Simmentals, others to Tom Graham, Tony Page, and her last son walks our commercial herd. 2 daughters in herd, one with a feature heifer bull in the sale Lot 20. His grandam Reggie 2X is one of our top cows, she has a son in the sale - a feature 3/4 brother to 126J, Lot 43 (below). 126J has EPDs top 10%STAY, 30%BW and low 88 lbs BW. A little different pedigree on a trouble-free bull.
Homozygous Polled



Dam:
Boundary Reggie 171Z

43

BOUNDARY CRIMSON TIDE 168J

Moderate framed, liver red, oodles of hair, docile, deep bodied, wide topped, with muscling that carries down into his twist. His dam is none other than Reggie 2X whose had sons sell to Bill Peters and Carmichael Colony, a daughter that sold at Simmsational to Martinvale Farms and 4 excellent, highly productive daughters in herd. 2 daughters with sons in the sale, a 3/4 brother (Lot 42 above) that is very similar in type to 168J, and a heifer bull prospect Lot 45. Maternal grandam is our beautiful Reggie 110R donor. Add to that he is sired by "Crimson Tide", and 168J's daughters and sons alike should be pretty stellar.
Homozygous Polled



Dam to Lot 43 & Granddam to Lot 42 & 45: Boundary Reggie 2X

Sire of Lots 42, 43 & 24:
STF Crimson Tide DZ87

Maternal Granddam of Lot 43 & Great Granddam Lot 41, 42 & 45:
Virginia Ms Poll Reggie

Maternal Sister: Boundary Reggie 86C

PG1351906 BOUN 168J POLLED JAN. 27, 2021

CDI RIMROCK 325Z
S: STF CRIMSON TIDE DZ87
 STF MISS ZW87

TNT TOP GUN R244
D: BOUNDARY REGGIE 2X
 VIRGINIA MS POLL REGGIE

WS BEEF KING W107
 CDI MS TOP GUN 5U
 STF MUCH MORE K300
 STF DECEPTION W153
 TNT GUNNER N208
 TNT MISS SADIE M68
 IPU THE RED MILE 12N
 VIRGINIA MS. NUTMEG 52N

ACT BW	ADJ WW	ADJ YW	CE	BW	WW	CSA Spring EPDs			MCE	MWW	CWT
						YW	Milk				
106	637	1232	4.6	4.8	74.6	113.2	20.5	2.2	57.8	18.3	

44

BOUNDARY CASH 45J



Heifer Bull. Really exciting Herdsire prospect here. Dark red, balanced in his phenotype and docile as puppy dog, like all members of the Reggie cow family. 45J couldn't be backed by a nicer group of cows, going back to our foundation Reggie 8T and donor Reggie 110R cows that both produced to 15 years of age and looked good doing it. The accolades and Championships from this cow family are too numerous to name here. His dam's stunning 3/4 sister has a son in the sale that is also a heifer bull prospect Lot 41. 45J had a 77 lbs birth weight but also ranked 4th of the red bulls for YADG & 5th for AYW, so this fella also has some performance. Incredible EPD spread top 3% MCE, 4%BW, 5%CE, 10%YW, 35%WW. A bull that will calve easy, but also will provide daughters that will last forever and look good doing it. **Homozygous Polled**

BOUNDARY RANCH



Dam: Boundary Reggie 122G



Sire of Lots 44, 45 & 35:
Circle G Cash 1C



Maternal Granddam:
Boundary Reggie 8T



Maternal Sister to Dam:
Boundary Reggie 156D

PG1351860 BOUN 45J POLLED JAN. 11, 2021

ACT BW	ADJ WW	ADJ YW	CE	BW	WW	CSA Spring EPDs				
						YW	Milk	MCE	MWW	CWT
77	664	1346	13.4	-0.2	79.5	133.0	28.7	9.1	68.5	36.7

KWA FLYF RED MOUNTAIN 16Z
S: CIRCLE G CASH 1C
 SWAN LAKE NO SECRET 76A

 LRX ROYAL FLUSH 100C
D: BOUNDARY REGGIE 122G
 BOUNDARY REGGIE 8T

IPU RED WESTERN 49X
 KWA MS ROCK 14X
 SPRINGCREEK TEDDY 72U
 DOUBLE BAR D NO SECRET25U
 NUG ROYAL RED 324A
 LRX MS RED 76Z
 KS BRAVADO P68
 VIRGINIA MS POLL REGGIE

45

BOUNDARY CASH 147J



Dam:
Boundary Reggie 78G



PG1351902 BOUN 147J POLLED JAN. 24, 2021

KWA FLYF RED MOUNTAIN 16Z
S: CIRCLE G CASH 1C
 SWAN LAKE NO SECRET 76A

 RUST RIO GRANDE 7022 ET
D: BOUNDARY REGGIE 78G
 BOUNDARY REGGIE 2X

IPU RED WESTERN 49X
 KWA MS ROCK 14X
 SPRINGCREEK TEDDY 72U
 DOUBLE BAR D NO SECRET25U
 WFL WESTCOTT 24C
 RF CERTAINLY FLIRTIN 202Z
 TNT TOP GUN R244
 VIRGINIA MS POLL REGGIE

ACT BW	ADJ WW	ADJ YW	CE	BW	WW	CSA Spring EPDs				
						YW	Milk	MCE	MWW	CWT
82	693	1247	10.2	2.1	80.7	128.4	27.3	5.5	67.6	32.3

Heifer Bull. Sweet tempered, smooth shouldered, and moderate framed. His dam is the spitting image of 2X at her age, which is paying quite a compliment. She's cherry red, angular, has lots of rib, width of top, and the typical Reggie quality of udder. 147J had an 82 lbs birth weight and an awesome EPD profile - top 20%YW, 25%CE, & BW, 30% MCE, 35%WW & STAY (Top 50% or better for almost all traits). Cash worked well on heifers here and we feel 147J will do the same. **Homozygous Polled**



WALKING HERDSIRE: OUTLAW BULL 948G



Dam:
Tess Ms Red 123Z



PG1290119 BMD 948G POLLED FEB. 06, 2019

CDI RIMROCK 325Z
S: STF CRIMSON TIDE DZ87
STF MISS ZW87

WS BEEF KING W107
CDI MS TOP GUN 5U
STF MUCH MORE K300
STF DECEPTION W153

TESS BLACK RAMPAGE 71W
D: TESS MS RED 123Z
BOUNDARY RENATA 3W

WHEATLAND BULL 786T
ACS RED TEDDY 657S
KS BRAVADO P68
BOUNDARY RENATA 3T

ACT	ADJ	ADJ	CE	BW	WW	CSA Spring EPDs				
						YW	Milk	MCE	MWW	CWT
80	744	1352	16.9	-1.2	67.5	92.9	23.5	9.4	57.3	19.5

HEIFER BULL. Selected for our heifer pen, we liked the style and confirmation of Outlaw but were most intrigued by his beautiful dam and her relation to our donor Renata 3T. We expected Outlaw to make supreme females but are very happy with the look of his first bull crop. Outlaw's 1st & 2nd calf crop came unassisted. Average birth weight of his progeny being 78 lbs, 284-day average for gestation, and EPDs Top 1% CE, 2% BW, 3% MCE, 25% STAY attest to his success in the heifer pen.
Homozygous Polled
Sire of Lots 46 & 47.



BOUNDARY OUTLAW 255J



Granddam:
Boundary Katarina 75Z



PG1351927 BOUN 255J POLLED MAR. 04, 2021

STF CRIMSON TIDE DZ87
S: OUTLAW BULL 948G
TESS MS RED 123Z

CDI RIMROCK 325Z
STF MISS ZW87
TESS BLACK RAMPAGE 71W
WBOUNDARY RENATA 3W

MRL CAPONE 130B
D: BOUNDARY KATARINA 123G
BOUNDARY KATARINA 75Z

TNT BOOTLEGGER Z268
MRL MISS 836W
WHEATLAND BULL 680S
KIMLAKE KATARINA 737T

ACT	ADJ	ADJ	CE	BW	WW	CSA Spring EPDs				
						YW	Milk	MCE	MWW	CWT
87	676	1254	10.6	2.2	70.2	98.3	23.0	5.2	58.1	19.8

The only way I could love this bull more is if he were 2 months older – if he was, I'm sure he would be considered our top red bull. His shape, base width, volume, wicked hair, foot structure and style are tough to beat. Dam is a smaller framed "Capone" daughter, out of a super thick, fancy 680S daughter, that has a son in the sale, Lot 33. 255J has EPDs top 20% CE, 25% BW, 35% MCE. Here is a bull that we considered keeping ourselves. Our loss is your gain. **Homozygous Polled**



BOUNDARY OUTLAW 237J



Dam:
Boundary Black Reggie 210G



PG1351921 BOUN 237J POLLED FEB. 20, 2021

STF CRIMSON TIDE DZ87
S: OUTLAW BULL 948G
TESS MS RED 123Z

CDI RIMROCK 325Z
STF MISS ZW87
TESS BLACK RAMPAGE 71W
WBOUNDARY RENATA 3W

BOUNDARY SWEET MEAT 51B
D: BOUNDARY BLACK REGGIE 210G
BOUNDARY REGGIE 57B

SAS T101 SWEET MEAT
BOUNDARY READY2TANGO 22X
KWA FLYF RED MOUNTAIN 16Z
BOUNDARY REGGIE 2X

ACT	ADJ	ADJ	CE	BW	WW	CSA Spring EPDs				
						YW	Milk	MCE	MWW	CWT
81	643	1213	11.6	1.2	71.2	103.0	24.2	5.2	59.8	24.4

HEIFER BULL. Moderate framed, younger bull, small attractive skull, clean made, smooth shoulders, tons of hair and excellent foot structure. His dam is out of our "Sweet Meat 51B" bull that worked well on heifers here. His daughters are turning into impressive producers with lots of hair and nice tidy udders. 210G has a maternal sister with a feature son in the sale Lot 40. 237J had an 81 lbs BW and EPDs top 15%CE & BW, 20%STAY, 35%MCE. His sire, "Outlaw", calves very easy on heifers and we feel this guy will too.
Homozygous Polled

48

BOUNDARY RED ALLIANCE 47J



HEIFER BULL. Cool phenotype - nice small skull, tidy, smooth, front-end, deep bodied, lots of hip, great hair and dark red. His cherry red "Rio Grande" dam did a great job on her first kick at the can, weaning off 58% of her bodyweight. His grandam is Sarah 62A who had a couple of our leadoff bulls, one being Formidable 52F (sold to Percyview Farms), whom we are excited to be using in our own program. 203G's maternal sister 5E had one of our top heifer bulls in last year's sale. Grandam 19Y and Great Grandam 6U were both great cows and are worth looking up on our website. 47J had a low 281-day gestation, a 79lbs birth weight, and EPDs top 15%WW, 30%YW. Very complete heifer bull here, take a good look.

Homozygous Polled

BOUNDARY RANCH



Dam: Boundary Sarah 203G



Sire: CCLT Alliance 91C



Maternal Granddam:
Boundary Sarah 62A



Dam's Brother:
Boundary Formidable 52F

PG1351861 BOUN 47J POLLED JAN. 11, 2021

ACT BW	ADJ WW	ADJ YW	CE	BW	WW	CSA Spring EPDs		MCE	MWW	CWT
						YW	Milk			
79	707	1288	6.7	4.4	85.3	119.6	23.6	0.1	66.2	35.1

WS PILGRIM H182U
S: CCLT ALLIANCE 91C
BROOKS SHINIA 1A

RUST RIO GRANDE 7022 ET
D: BOUNDARY SARAH 203G
BOUNDARY SARAH 62A

CNS DREAM ON L186
WS MARLA 276M
BB BARACK 1017T
BROOKS RED HOT Y17
WFL WESTCOTT 24C
RF CERTAINLY FLIRTIN 202Z
TESS BLACK RAMPAGE 71W
BOUNDARY SARAH 19Y

49

BOUNDARY TYCOON 54J



Dam:
Boundary Tango 9F



PG1351863 BOUN 54J POLLED JAN. 12, 2021

SVS BROOKS 669D
S: SVS TYCOON 841F
SVS RED ANNIE 411B

LRX BLACKHAWK 16D
D: BOUNDARY RED TANGO 9F
BOUNDARY TANGO 28Z

MRL RED WHISKEY 101B
SVS RED SARA 92X
ACS EVERREADY 970W
3D MISS RED NOREMAC 211U

SPRINGCREEK LINER 104S
MUIRHEADS GEMSTONE 6Y
OLF ODIN U5
BOUNDARY READY2TANGO 22X

ACT BW	ADJ WW	ADJ YW	CE	BW	WW	CSA Spring EPDs		MCE	MWW	CWT
						YW	Milk			
84	639	1159	10.1	0.9	82.4	118.4	28.8	4.0	70.0	23.8

Dark red, with spring of rib, moderate frame, and wide top. His dam has lots of volume and a nice tidy udder with small teats. Her first calf is one of our top 2-year-olds and worth checking out if you come for a visit. His Grandam 28Z is heavy milking, excellent uddered and a top producer. She has a son in the sale Lot 21. 54J had a 279-day gestation (Dam's ave. gestation 279, Grandam 277 days) and low 84 lbs BW. EPDs top 10%BW, 25%CE & WW, 35%MWWT. We've really liked the Tycoon calves we've seen everywhere. **Homozygous Polled**

CROCUS SIMMENTALS

Tim, Kathy & Kale Scherger
Lane, Kacie, Andie & Millie Scherger
Box 1918, Swift Current, SK S9H 4M6

P: 306.773.7122
Tim: 306.774.6610
Lane: 306.750.2129
tkscherger@sasktel.net

On behalf of our family, I would like to welcome you to the 13th Annual Bull Sale. We want to express our sincere gratitude and appreciation to all of the bidders and buyers who have supported us over the years.

We are proud of those in the Ag sector and the livestock industry in particular that continue live, operate and thrive during these changing times. One thing that has not changed during this time however is our desire and motivation to provide you with the best selection of quality herd sires. Our 2022 bull sale offering is amongst the strongest group we have ever offered, both through their genetic make-ups, and their physical phenotypes.

We feel that the strength of our cowherd is key to the future success of your herd sire. Our cows are moderate framed and easy fleshing with sound foot, leg and udder structure. Every year we receive compliments on the soundness of our bulls and it is something we feel is very important. It is our focus that you are just as happy with the bull for years to come, as you are on sale day. These bulls are bred and fed to last.

We extend an invite to all who are able to attend on sale day, whether it is in person, online or on the phones. We would be happy to discuss the bulls with you prior to the sale at any time. The bulls are available at the ranch and then at sale facility prior to the sale for viewing. Feel free to contact us or connect with our great sales team to find the right bull to suit your operation.



LTS CROCUS IMPRESSION 51J



Dam: LTS Crocus Ms Rocket 24C



Sire: NUG Landmark 310G

Impression 51J has been a main topic of conversation around home for over a year now. Without a doubt one of the, and possibly the best bull we have ever raised. From an early age he displayed the same muscle shape, huge rib and tremendous presence that makes him so appealing today. The width over the top and huge hip this bull displays, combined with his structural soundness is truly impressive. He stands on big correct feet and displays great testicular development. His sire Landmark was the high selling bull from the Maxwell family, selling to Deegs and Muirheads. When given the chance to purchase an exclusive semen package on this exciting sire, we jumped at the opportunity. He has not only met but exceeded all expectations. This bull's dam is equally exciting and one we think very highly of. Dark red, deep bodied, tons of capacity with sound foot, leg and udder structure. A maternal sister to this bull is our top bred heifer and a one with a very bright future. She has that same tremendous depth, capacity and rib shape that this bull displays. We feel Impression 51J could very well be the most exciting and impressive red bull we have ever raised, and we can't wait to see which progressive breeding program he will take to the next level.
Homozygous Polled Test Pending

PG1384964 LTS 51J POLLED FEB. 03, 2021

ACT	ADJ	CSA Spring EPDs							
BW	WW	CE	BW	WW	YW	Milk	MCE	MWW	CWT
102	899	1.5	6.6	94.5	139.5	25.8	0.8	73.0	34.4

WS BEEF KING W107
S: NUG LANDMARK 310G
MISS CAMDEN 53E

COME AS U R RED ROCKET
D: LTS CROCUS MS ROCKET 24C
LTS CROCUS WYONNA 2W

WS BEEF MAKER R13
WS MISS DREAMBOAT T17
WFL MR WESTWAY 6C
MISS CAMDEN 90B
MRL 130Y
MISS XCITING 14X
LCHMN BODYBUILDER 7303F
TPP CROCUS MISS 66K 22N

51

LTS CROCUS LANDMARK 31J



A real stout bull that was noticed throughout the summer beside his mother for his early maturity and herd bull look. His dam always raises one of the heavy weight calves every fall. She is a dark red, good uddered cow that seems to click with every bull she is bred to. We can't say enough good things about the Landmark calves, they are everything we were hoping for and we look forward to the impact they will have on our program and yours.

Homozygous Polled Test Pending



Dam with Maternal Brother



Maternal Sister

PG1384986 LTS 31J POLLED JAN. 27, 2021

ACT BW	ADJ WW	CE	BW	WW	CSA Spring EPDs				
					YW	Milk	MCE	MWW	CWT
98	787	3.9	5.1	84.3	123.6	24.5	1.7	66.6	-

WS BEEF KING W107
S: NUG LANDMARK 310G
 MISS CAMDEN 53E

WS BEEF MAKER R13
 WS MISS DREAMBOAT T17
 WFL MR WESTWAY 6C
 MISS CAMDEN 90B

RFS RED IRON T20
D: LTS CROCUS MS IRON 19Z
 TPP CROCUS RED SPICE 18S

35R
 RF RAUL
 EDN RED CLOUD 18P
 TPP CROCUS CARRIE 3L

52

LTS CROCUS LANDSLIDE 36J



A powerfully constructed bull with great length, depth, rib shape and balance. Very sound and free in his movements, standing on a wide, correct base. His dam is a very nice uddered, strong producer that raised one of our top red bulls last year selling to the Fehr family who are long time repeat customers. These Landmark sons are so consistent in their type, added dimension and muscle while still maintaining eye appeal. They are right for the times and what the industry demands. Performance, structure and predictability are a sure thing with these brothers, take advantage! **Homozygous Polled Test Pending**



Maternal Brother:
 LTS Crocus Excel 8H



Same Cow Family:
 LTS Crocus Westlyn 21E

PG1384842 LTS 36J POLLED JAN. 28, 2021

ACT BW	ADJ WW	CE	BW	WW	CSA Spring EPDs				
					YW	Milk	MCE	MWW	CWT
96	790	4.6	5.5	91.2	134.6	25.4	0.5	71.0	33.8

WS BEEF KING W107
S: NUG LANDMARK 310G
 MISS CAMDEN 53E

WS BEEF MAKER R13
 WS MISS DREAMBOAT T17
 WFL MR WESTWAY 6C
 MISS CAMDEN 90B

WFL WESTCOTT 24C
D: LTS CROCUS POSEY 42E
 MISS R269 HR UR269

TNT 90 PROOF Z401
 WFL SWEET LICIOUS 1044X
 GOLDEN OPPORTUNITYHR R851
 MS RANGER HR R269

53**LTS CROCUS LANDMARK 46J**

Maternal Brother:
LTS Crocus Ammo 38H

PG1384984 LTS 46J POLLED FEB. 01, 2021

WS BEEF KING W107
S: NUG LANDMARK 310G
MISS CAMDEN 53E

WS BEEF MAKER R13
WS MISS DREAMBOAT T17
WFL MR WESTWAY 6C
MISS CAMDEN 90B

KOP CROSBY 137W
D: SKORS MARSY PANA 171A
SKORS MARZY PANZ 94S

MUIRHEAD LIVE WIRE 95R
KOP MS BENGIE 6P
STF STARQUEST N114
SKORS MISS RT 34L

ACT BW	ADJ WW	CE	BW	WW	CSA Spring EPDs				
					YW	Milk	MCE	MWW	CWT
94	762	2.6	5.4	81.5	119.3	25.0	2.9	65.7	-

We have been very impressed with the Landmark progeny, lots of substance, style and eye appeal. They are good haired, long bodied and very sound on this move. This bull's dam is a Crosby daughter which are known to be very strong producers, and she raised one of our top red bulls selling in last year's bull sale. Lots of proven and predictable genetics on both sides of the pedigree for this bull, buy with confidence. **Homozygous Polled Test Pending**

54**TPP CROCUS LANDIN 42J**

Dam:
TPP Crocus Ms Amaril 10B

PG1385378 TPP 42J POLLED JAN. 30, 2021

WS BEEF KING W107
S: NUG LANDMARK 310G
MISS CAMDEN 53E

WS BEEF MAKER R13
WS MISS DREAMBOAT T17
WFL MR WESTWAY 6C
MISS CAMDEN 90B

KWA AMARILLO 130Z
D: TPP CROCUS MS AMARIL 10B
TPP CROCUS MS LABEL 3U

SHS ENTICER P1B
TLRS SASHA
REMINGTON RED LABEL HR
TPP CROCUS MS SNAPPER 8S

ACT BW	Sept 4WT	CE	BW	WW	CSA Spring EPDs				
					YW	Milk	MCE	MWW	CWT
100	785	5.3	4.5	84.7	126.5	24.0	2.4	66.3	35.4

Well balanced, flat topped, large testicles with lots of depth and thickness. Considering all these positive traits, his most appealing trait may be the awesome cow he is out of. If you could paint a picture of your ideal female it would look very close to this bull's mother. Dark red and broody, nice fronted, with an ideal udder and structurally sound. She is always one of the first cows we get asked about on pasture tours and the type you can never have enough of. Great bulls are backed by great cows and this bull meets that criteria with ease. **Homozygous Polled Test Pending**

55**TPP CROCUS FORTNITE 38J**

Maternal Brother:
TPP Crocus Ruger 73G

PG1385377 TPP 38J POLLED JAN. 28, 2021

LFE AMBER JACK 385E
S: LFE FORTRESS 850F
LFE RS COCOA 658C

LFE BLOOD RUSH 833A
LFE RS SHEILA 152B
LFE VEGAS 3145A
LFE RS COCOA 107X

MRL HIGH VOLTAGE 155X
D: TPP CROCUS MS VOLTAGE 35C
TPP CROCUS MS UNIQUE 13U

TNT POWER SURGE T404
MRL MISS 371T
MR ISHEE RED 600UNIQUE
TPP CROCUS BETTY 7L

ACT BW	Sept 4WT	CE	BW	WW	CSA Spring EPDs				
					YW	Milk	MCE	MWW	CWT
61	775	4.2	5.1	80.1	120.2	24.9	0.8	64.9	31.9

An ultra light birth weight bull starting out at just 61 lbs. He displays a tremendous birth to weaning spread and lots of natural thickness. Full though the flank, deep through the heart and a big hip that carries all the way down. His sire, Fortress 850F, was one of the feature red bulls from Lewis Farms and his first calf crop has been exactly what we were hoping for. We look forward to the positive impact he will have on our program, and the impact one of his sons could have for you. **Homozygous Polled Test Pending**

56

LTS CROCUS MILESTONE 1J



This is a bull that is right in so many ways. Smooth through the front end, deep ribbed, flat topped and well balanced with a ton of rib shape. His dam is one of our top young cows, that is as dark red as you will find with a picture perfect udder. She produced a daughter selling in Simmsational two years ago to Forden Fairview Farms, and a son selling in last year's bull sale to Ian Wasden. When you look back in the pedigree and see the maternal great Red Rock, it is no wonder why this cow has been such a great producer so far in her young career. The daughters from this bull will be outstanding, and he will pass on his balance, eye appeal and great muscle pattern to his progeny. If EPDs are something you place a strong emphasis on, there aren't many bulls that post a profile as strong as this guy. To display such strong numbers for calving ease, growth, maternal and carcass means this bull can be utilized in so many ways and the potential is endless.

Homozygous Polled Test Pending



Dam: KWA Ms Circuit Breaker 198D



Sire: NUG Landmark 310G



Maternal Sister: LTS Crocus Rita 26G

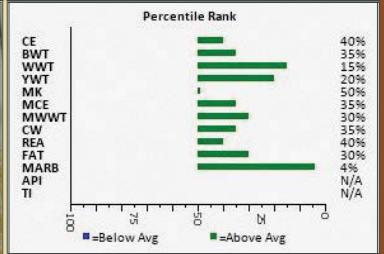

Percentile Rank: LTS 1J

PG1384852 LTS 1J POLLED JAN. 09, 2021

ACT BW	ADJ WW	CE	BW	WW	CSA Spring EPDs				
					YW	Milk	MCE	MWW	CWT
88	767	8.3	2.8	86.5	126.7	27.6	5.1	70.8	29.4

S: NUG LANDMARK 310G
MISS CAMDEN 53E

D: KWA MS CIRCUIT BREAKER 198D
BLCC MISS RED ROCK 159B

WS BEEF MAKER R13
WS MISS DREAMBOAT T17
WFL MR WESTWAY 6C
MISS CAMDEN 90B
WHEATLAND HIGHVOLTAGE122Y
WHEATLAND LADY 81X
KWA RED ROCK 5T
BLCC MISS TOP GUN 122W

57

LTS CROCUS FORTRESS 85J



PG1384856 LTS 85J POLLED FEB. 21, 2021

S: LFE FORTRESS 850F
LFE RS COCOA 658C

D: LTS CROCUS MOOKIE 26D
LTS CROCUS MS IRON 19Z

LFE BLOOD RUSH 833A
LFE RS SHEILA 152B
LFE VEGAS 3145A
LFE RS COCOA 107X
DCR MR MOON SHINE X102
TNT MISS W70
RFS RED IRON T20
TPP CROCUS RED SPICE 18S

ACT BW	ADJ WW	CE	BW	WW	CSA Spring EPDs				
					YW	Milk	MCE	MWW	CWT
82	736	6.4	4.9	78.4	116.0	22.0	1.6	61.2	31.6

A real eye catching bull that is very clean through the neck and shoulder, wide over the top and full through the hip. He has great presence and character, making him easy to find when you enter the pen. He moves out very freely with a long full stride, attributes we feel are very important. Combine this with a moderate birth weight and a strong cow behind him, we feel he checks off all the boxes for a future herd sire. Don't miss out on this one.

Homozygous Polled Test Pending

Sire: LFE Fortress 850F



58

LTS CROCUS RECHARGE 16J



Maternal Brother:
LTS Crocus Validate 47F

PG1384999 LTS 16J POLLED JAN. 21, 2021

CDI AUTHORITY 77X
S: **KWA ROOSEVELT 63F**
KWA MS ROCK 138Z

NF TRUMP S582
CDI MS CROCKET 88T
KWA RED ROCK 5T
TLRS SASHA

SBSF DYNAMITE BLACK 32U
D: **CW MISSY 19X**
CW MS TENEAL 10T

TNT DYNAMITE BLACK L137
SBSF PATTY 19P
DANA RED ABSOLUTE 44R
CW MS NORA 6N

ACT BW	ADJ WW	CE	BW	WW	CSA Spring EPDs				
					YW	Milk	MCE	MWW	CWT
89	782	3.1	6.1	86.8	134.0	28.4	0.2	71.8	-

Lots of longevity and predictability built into this bull. His dam is a 12 year old cow that always maintains her condition and has been very productive over the years. These trouble free cows that stay in the herd for many years and produce year after year are key to the profitability of any cattle operation. Combine this with the length, hip and eye appeal this bull has and he will be one to watch sale day. **Homozygous Polled Test Pending**

59

LTS CROCUS RENEW 10J



Sire:
KWA Roosevelt 63F

PG1384992 LTS 10J POLLED JANUARY 17, 2021

CDI AUTHORITY 77X
S: **KWA ROOSEVELT 63F**
KWA MS ROCK 138Z

NF TRUMP S582
CDI MS CROCKET 88T
KWA RED ROCK 5T
TLRS SASHA

LFE BS LEWIS 322U
D: **TPP CROCUS SAMANTHA 10Z**
TPP CROCUS MS SNAPPER 8S

R PLUS BLACKEDGE
LFE BS MS ARNOLD 135S
BF K030 RED SNAPPER
GFP QUORUM 16P

ACT BW	ADJ WW	CE	BW	WW	CSA Spring EPDs				
					YW	Milk	MCE	MWW	CWT
93	765	5.7	5.2	85.5	132.9	24.6	1.2	67.3	-

A very complete, dark red, wide topped bull with lots of hair and a square hip. His dam is a dark red, deep bodied cow that always gets noticed on pasture tours. He is sired by Roosevelt who has gained a lot of popularity in the breed for the consistent type that he sires. This bull's EPDs rank him in the in the top 15% WW and 10% YW, which will add a ton of value to your next calf crop. A wise investment for sure. **Homozygous Polled Test Pending**

60

TPP CROCUS LEGION 63J



Sire:
MAF Legion 157G

PG1385466 TPP 63J POLLED FEB. 06, 2021

SPRINGCREEK LAUNCH 110E
S: **MAF LEGION 157G**
MAF NOREMAC 129B

SPRINGCREEK LINER 56U
SPRINGCREEK BROOKE 68Z
KOP MARKSMAN 36Y
IPU MS. 16M NOREMAC 51X

TNT BOOTLEGGER Z268
D: **TPP CROCUS DORIE 13D**
TPP CROCUS MS FORCE 1Y

DCR MR MOON SHINE X102
TNT MISS W70
HOOKS SHEAR FORCE 38K
TPP CROCUS WANDA 4W

ACT BW	Sept 4WT	CE	BW	WW	CSA Spring EPDs				
					YW	Milk	MCE	MWW	CWT
86	760	8.5	2.7	70.5	100.2	30.2	4.7	65.4	25.9

Dark red, lots of hair, deep bodied and balanced. Out of an excellent young dark red cow with an ideal udder. The Bootlegger daughters make ideal females and his dam is no exception. This bull had a certain look about him from a young age and was always getting noticed right from the start. He is very clean and smooth through the front end, while still having good thickness throughout. I believe the daughters of the bull will be very strong, as both sides of the pedigree have worked very well for us.

Homozygous Polled Test Pending

61

LTS CROCUS TYCOON 52J



A very complete, wide topped, deep bodied bull with great hair and a square hip. Added muscle while still maintaining a smooth shoulder and an attractive head. At 14 years of age his dam has been without a doubt one of our very best cows and best producers, so the decision was made to flush her to further increase her influence. This is one of the resulting embryos calves and we look forward to many more in the coming years. This bull is sired by Tycoon, whose calves have really been impressive in many programs. This bull combines the power and performance of Tycoon with maternal greatness on the bottom side, a sure fire combination for your next herd sire.

Homozygous Polled Test Pending



Sire: SVS Tycoon 841F



Maternal Brother: LTS Crocus Diablo 17B

PTG1378305 LTS 52J POLLED FEB. 03, 2021

ACT BW	ADJ WW	CE	BW	WW	CSA Spring EPDs			MCE	MWW	CWT
					YW	Milk	MCE			
91	745	5.9	3.5	85.1	122.9	29.1	1.6	71.7	21.9	

SVS BROOKS 669D
S: SVS TYCOON 841F
 SVS RED ANNIE 411B

GOLDEN OPPORTUNITYHR R851
D: MISS R269 HR UR269
 MS RANGER HR R269

MRL RED WHISKEY 101B
 SVS RED SARA 92X
 ACS EVERREADY 970W
 3D MISS RED NOREMAC 211U
 SS GOLD MINE L42
 HS REFLECTIONS J34
 RED RANGER HRN57
 MISS EAGLE HR J269

62

KALE CROCUS EPIC 14J



A blaze face bull out a blaze face first calf heifer that really out did herself with her first calf. The Epic sired calves are born with ease, and then really explode with growth soon after. They are really long bodied, eye appealing cattle. We have a number of young Epic daughters in production and they look to be very complete and productive females. Imagine the red blaze face heifers that this bull will sire, retain them for yourself or top one of the bred heifer sales where they are always in high demand.

Homozygous Polled Test Pending



Sire: WS Epic E152

PG1385376 KALE 14J POLLED JAN. 21, 2021

ACT BW	Sept 4WT	CE	BW	WW	CSA Spring EPDs			MCE	MWW	CWT
					YW	Milk	MCE			
96	795	6.5	2.9	85.8	126.7	25.0	3.8	67.9	28.3	

WS ALL ABOARD B80
S: WS EPIC E152
 WS MAJESTIC Z133

MAF NORTHERN RED 79C
D: NAC LILY 93G
 CCA MISS 72N

WS ALL-AROUND Z35
 WS LITTLE SISTER W37
 GW RED COAT 099TS
 WS MOTHER LODGE W21
 MAF R HORIZON 7Y
 IPU 105L POCAHONTAS 263Y
 IPU CAPTAIN 76J
 CCA MISS 21K

63**LTS CROCUS ENTOURAGE 23J****BPG1384850 LTS 23J POLLED JAN. 23, 2021**

MRL INTEGRITY 76Y
S: LFE ENHANCE 3071E
 LFE BS NUG 60B

WHEATLAND PREDATOR 922W
 MRL MISS 570U
 LFE GOTHAM 819Y
 LFE BS NUG 52Y

HSF HIGH ROLLER 12T
D: SKORS TATTIANA 5E
 SKORS TATTIANA 73C

TJ 57J THE GAMBLER
 HSF RED FORTUNES SIS 33
 MR HOC BROKER
 SKORS MS JOKER 7P

ACT BW	ADJ WW	CE	BW	WW	CSA Spring EPDs				
					YW	Milk	MCE	MWW	CWT
62	740	10.5	1.5	69.0	101.5	28.0	5.0	62.4	25.6

We will start the black section with a calving ease bull that should be well suited for the heifer pen. He started out at just 62 lbs, and is out of a beautiful cow that consistently produces low birthweight calves. His CE & BW EPD's rank him in the top 20% & 15% of the breed respectively. Most importantly he is built to calve being nice headed and smooth through the shoulder and neck. He possesses all of these calving ease traits while still maintaining good thickness and length, a rare combination!

Homozygous Polled & Black Test PendingDam:
Skors Tattiana 5E**64****TPP CROCUS ENHANCE 78J****BPG1385469 TPP 78J POLLED FEB. 17, 2021**

MRL INTEGRITY 76Y
S: LFE ENHANCE 3071E
 LFE BS NUG 60B

WHEATLAND PREDATOR 922W
 MRL MISS 570U
 LFE GOTHAM 819Y
 LFE BS NUG 52Y

ACS BLACK JACK 758T
D: TPP CROCUS MS JACKIE 7Y
 TPP CROCUS MS REZULT 48W

WHEATLAND RED TEDDY 457P
 WGAJ JONESY'S NEON 24N
 DAY RED RESULT 9S
 TPP CROCUS MAXINE 35M

ACT BW	Sept 4WT	CE	BW	WW	CSA Spring EPDs				
					YW	Milk	MCE	MWW	CWT
103	765	8.2	3.9	66.8	99.7	28.3	5.1	61.6	28.1

A real attractive blaze face bull that commands your attention. Excellent performance, length of body, spring of rib and an easy moving stride. His black baldie dam displays excellent capacity and volume, while still being feminine and strong uddered. This will be the fourth son she has put through the bull sale and she always stamps them with extra style and eye appeal. Look for this bull to add length, pounds, hair and that great blaze face.

Homozygous Polled & Black Test PendingMaternal Brother:
TPP Crocus Bond 26H**65****TPP CROCUS ENHANCE 94J****BPG1385472 TPP 94J POLLED FEB. 26, 2021**

MRL INTEGRITY 76Y
S: LFE ENHANCE 3071E
 LFE BS NUG 60B

WHEATLAND PREDATOR 922W
 MRL MISS 570U
 LFE GOTHAM 819Y
 LFE BS NUG 52Y

TNT BOOTLEGGER 2268
D: TPP CROCUS TAYLOR 11D
 TPP CROCUS RED TIARA 18T

DCR MR MOON SHINE X102
 TNT MISS W70
 REMINGTON RED LABEL HR
 GFP QUORUM 16P

ACT BW	Sept 4WT	CE	BW	WW	CSA Spring EPDs				
					YW	Milk	MCE	MWW	CWT
94	745	6.6	4.7	73.1	110.7	23.3	2.9	59.8	26.9

A soggy, heavy haired bull that will add thickness and dimension to your next calf crop. His sire has done exactly that, added muscle and that easy keeping look. We just calved out the first group of Enhance Daughters and we are very pleased with them, broody females with excellent udders. The Enhance progeny are all stamped the same and you can certainly pick them out of a group for their appealing traits. His sons will certainly pass these on to the next generation, invest in one to carry your program forward!

Homozygous Polled & Black Test PendingSire:
LFE Enhance 3071E

CROCUS SIMMENTALS

66

LTS CROCUS ENHANCE 117J



The youngest bull in the pen being just a March calf, however that hasn't slowed him down as he is a very complete, wide topped, deep bodied bull with great hair and a square hip. Added muscle, while still maintaining a smooth shoulder and an attractive head. We are very impressed with the Enhance calves and the job he has done. He sires extra muscle, depth and that easy keeping look, traits that we feel are very desirable. This bull's dam is an excellent uddered Cobra female from a productive cow family. A well rounded bull that will fit in well into any program. **Homozygous Polled & Black Test Pending**



Sire: LFE Enhance 3071E



Paternal Brother: TPP Crocus Enhance 118H

BPG1384839 LTS 117J POLLED MAR. 08, 2021

ACT BW	ADJ WW	CE	BW	WW	CSA Spring EPDs				
					YW	Milk	MCE	MWW	CWT
92	784	8.4	3.2	76.0	114.9	24.7	5.4	62.6	33.6

MRL INTEGRITY 76Y
S: LFE ENHANCE 3071E
 LFE BS NUG 60B

NCB COBRA 47Y
D: LTS CROCUS MS COBRA 45E
 LTS CROCUS MS TANKER 5A

WHEATLAND PREDATOR 922W
 MRL MISS 570U
 LFE GOTHAM 819Y
 LFE BS NUG 52Y
 LFE VIPER 455U
 NCB MISS DREAM 22T
 TNT TANKER U263
 REMINGTON MS TARGET 135U

67

LTS CROCUS EXCEL 99J



This is what it's all about in our opinion. Tremendous thickness throughout, awesome hair, large testicles, standing on a sound and correct foot and leg structure. These are traits that his sire is known for in our program. His dam was produced from a group of embryos purchased from Sunny Valley. From three embryos we ended up with his dam and two bull calves, which were both popular and sold through this sale a few years back. The Sunny Valley Jacey 79W cow is a full sister to Jenna 88U, who is possibly the most influential donor in the breed today and the mother of Captain Morgan 11Z. Impressive in person and on paper, there is a ton of potential in this future herd sire. **Homozygous Polled & Black Test Pending**



Full Brother to Dam: LTS Crocus Everest 10C



Paternal Brother: LTS Crocus Exceed 78H

BPG1384969 LTS 99J POLLED FEB. 27, 2021

ACT BW	ADJ WW	CE	BW	WW	CSA Spring EPDs				
					YW	Milk	MCE	MWW	CWT
104	809	10.4	2.5	71.8	112.7	29.5	6.6	65.4	-

MRL INTEGRITY 76Y
S: LFE ENHANCE 3071E
 LFE BS NUG 60B

KWA FLYF RED MOUNTAIN 16Z
D: LTS CROCUS JACEY 19C
 SUNNY VALLEY JACEY 79W

WHEATLAND PREDATOR 922W
 MRL MISS 570U
 LFE GOTHAM 819Y
 LFE BS NUG 52Y
 IPU RED WESTERN 49X
 KWA MS ROCK 14X
 RLA REDSTREAM 152S
 WLB 32H JENNA 360R

CROCUS SIMMENTALS

68

LTS CROCUS STANDARD71J



Maternal Brother:
LTS Crocus Commiss 40E



APPLIED FOR LTS 71J POLLED FEB. 13, 2021

RF CAPACITY 742E
S: RF SUPERCHARGED 9150G
RF CERTAINLY FLIRTIN 202Z

WFL WESTCOTT 24C
RF FAMOUS 409B
WHEATLAND STOUT 930W
RF FLIRTIN FOR CERTIN 37U

TNT POWER SURGE T404
D: MRL MISS 804W
CROSSROAD PIZAZZ 274P

TNT GUNNER N208
GSR MS JOKER 113L
PVF-BF BF26 BLACK JOKER
ULTRA MS PLUS LADY 200M

ACT BW	Sept 4WT	CE	BW	WW	CSA Spring EPDs				
					YW	Milk	MCE	MWW	CWT
91	745	5.9	4.6	81.1	120	27.6	2.7	68.2	29.7

If your next herdsire needs to have a dam with an impressive track record, look no further. The 804W cow, at 13 years of age, has been one of our absolute best cows over the years. Many sons have stood at the top of the bull pen, and many daughters and granddaughters have been retained in our program as her influence has proven to be very valuable. **Homozygous Polled & Black Test Pending**

69

TPP CROCUS JUDGEMENT 76J



TPP Crocus 76J



BPG1385467 TPP 76J POLLED FEB. 15, 2021

HART INTERSTATE 102E
S: KWA THE JUDGE 2G
KWA MS 220C

GLS INTEGRATE Z3
HART MISS 138B
KWA FLYF RED MOUNTAIN 16Z
KWA MS 311A

THSF FREEDOM 300N
D: TPP CROCUS MS FREEDOM 16X ANCHOR "T" TERMINATOR 60F
SLS KENDRA 1K

BH TRACKER 998J
SAFN MISS ZING 02H
SLS POL-STARLETTE 21C

ACT BW	Sep 4WT	CE	BW	WW	CSA Spring EPDs				
					YW	Milk	MCE	MWW	CWT
87	730	12.4	0.2	73.2	114.7	27.5	7.7	64.0	29.3

A blaze face bull out of a cow that never misses. Every year her calves stand out and at 12 years old she looks half her age. This will be the fifth son she has sold through the bull sale, with last year's bull selling to the Meyers family from Minton. This year's bull has a ton of hair and width over the top, and will sire those black blaze face calves that are in such high demand.

Homozygous Polled & Black Test Pending

70

TPP CROCUS DYN0 18J



Sire:
SVS Dynasty 915G



BPG1385385 TPP 18J POLLED JAN. 22, 2021

RF CAPACITY 742E
S: SVS DYNASTY 915G
WFL RED SAGE 506C

WFL WESTCOTT 24C
RF FAMOUS 409B
R PLUS RELOAD 2006Z
WFL RED SAGE 1003Y

MRL THOR 207B
D: TPP CROCUS MS THOR 70D
TPP CROCUS MS SAMBO 31Z

WHEATLAND PREDATOR 922W
MRL MISS 369T
EDN SAMBO 192S
EDN MISS VOYAGER 105W

ACT BW	Sept 4WT	CE	BW	WW	CSA Spring EPDs				
					YW	Milk	MCE	MWW	CWT
104	815	3.7	5.8	83.4	124.9	25.7	0.9	67.4	30.8

If you are looking for a bull with lots of length, hip and performance, here he is. His large sound feet, full stride and large testicles just enhance the package. He is a Dynasty son, whose first calf crop looks very impressive for everyone that has used him. He is out of a very deep bodied, powerful cow that knows how to raise the good ones. If you are looking for a performance bull to increase your weaning weights and overall substance, this is the bull for you.

Homozygous Polled & Black Test Pending

71

LTS CROCUS STATESMAN 7J



One of the top curve bending bulls in the pen, starting out with a moderate 78 lb birth weight and soon after excelled with his strong performance. He exhibits tremendous length and a big hip, while standing on big correct feet. His EPDs are equally impressive, putting him in the top 4% CE & 10% BW, while ranking in the top 30% WW & 20% YW. His dam is a beautiful young cow that was purchased from Mader Ranches. She is part of the Opal cow family that has been admired for many years for producing excellent females. Statesman 7J is the type that will be noticed sale day, and his calves will stand out for years to come. **Homozygous Polled & Black Test Pending**



Great Granddam: CG Black Opal Sire: Hart State Of War

BPG1385005 LTS 7J POLLED JAN. 17, 2021

ACT BW	ADJ WW	CE	BW	WW	CSA Spring EPDs			MCE	MWW	CWT
					YW	Milk				
78	804	14.1	0.2	81.6	126.2	26.7	7.2	67.4	-	

WELSH'S WARSAW 312Z
S: **HART STATE OF WAR 056C**
HART MISS 102A

FBFS WARSAW 068W
WELSHS ROSIE 102W
SKORS BLACK ENTICER 287Y
HART MISS X534

MADER/CS/RUST CRUZ 3D
D: **MADER OPAL 1F**
MADER OPAL 207C

LFE BOUNTY 3118Z
LFE BS VIOLET 641A
LFE BS LEWIS 322U
CG BLACK OPAL 652S

72

LTS CROCUS DYNAMIC 37J



A big time herd bull prospect that we are proud to offer. Deep sided, long bodied and loose made, standing on big correct feet. He demonstrates explosive rib shape and width over the top. We along with many breeders have been very impressed with these Dynasty calves. On the bottom side of the pedigree you have Commissioner x Powerline x Knock Out. This pedigree has as many influential bulls as you will find anywhere and this quality will surely be passed on for generations through this herd sire. This bull's dam is a model female with a picture perfect udder and comes from one of our very best cow families. This is a bull that ties it all together, both in genetics and phenotype. He has tremendous potential and will have a big impact in the future.

Homozygous Polled & Black Test Pending



LTS Crocus Dynamic 37J

Sire: SVS Dynasty 915G

BPG1384844 LTS 37J POLLED JAN. 28, 2021

ACT BW	ADJ WW	CE	BW	WW	CSA Spring EPDs			MCE	MWW	CWT
					YW	Milk				
98	809	5.3	5.3	82.7	124.9	23.9	2.9	65.2	28.9	

RF CAPACITY 742E
S: **SVS DYNASTY 915G**
WFL RED SAGE 506C

WFL WESTCOTT 24C
RF FAMOUS 409B
R PLUS RELOAD 2006Z
WFL RED SAGE 1003Y

LFE COMMISSIONER 811Z
D: **LTS CROCUS HEIDI 15E**
LTS CROCUS HEIDI 16Z

3D BLK FULL THROTTLE 483X
LFE BS LASS 189X
KENCO/MF POWERLINE 204L
FTS HEIDI HO 600X



THANK YOU TO OUR 2021 BULL SALE BUYERS

PERCYVIEW FARMS LD
 MEADOW ACRES FARMS
 RITZ FARMS LTD
 RUETZ FARMS LTD
 CALLIN COUNTRY FARMS
 SIROSKI FARMS LTD
 DIAMOND K CATTLE CO. LTD.
 BRYON LACELLE
 DAHL FARMS*
 CLINT MORLOCK
 CORBIN SELODY

CORY DUQUE
 DALE WEISS
 THISTLECROFT FARMS LTD
 DANNY MEYERS
 WAGNER AG LTD*
 RENDEZVOUS FARMS
 D & E EVANS FARM LTD.
 ELDON JAMIESON
 DEER RANGE FARMS LTD
 EATON FARM CO LTD
 IAN WARDEN
 HENDERSON'S CATTLE & GRAIN
 JODY HARDEN
 JOHN HOWE
 WADELLA RANCH
 KEVIN WOITAS

CRANDALL RANCH*
 DML SMITH RANCH*
 NOLAN CUMMING*
 OWEN SCHMITZ
 PATRICK ERICKSON
 PETER BORGEL
 PHILIP FEHR
 JODA FARMS LTD
 TRIPLE T RANCHING LTD*
 ROBERT HYSUICK
 RODNEY ANDERSON
 RODNEY REID
 PEMLOCK SIMMENTALS
 ARROWS RANCH
 MANDAN LAKE SIMMENTAL
 BAR K RANCH*
 NELSON ACRES
 TREMERE FARMS LTD

