



Southwest Showcase
SWS
SIMMENTAL BULL SALE



10th Annual
Monday, March 25, 2019
Heartland Livestock Swift Current, Swift Current, SK

SWS SOUTHWEST SHOWCASE BULL SALE

WELCOME FROM BOUCHARD LIVESTOCK

Welcome to the 2019 edition of the Southwest Showcase Bull Sale. I have just returned from tour across the southern prairies and must say I am impressed with the way young Simmental potential herd sires are handling two and a half weeks of temperatures hovering around minus thirty degrees. As you all know it is important to incorporate genetics that are adaptable to your individual conditions. The Southwest Showcase has become one of the stops you need to include in your search for a sound reliable herdbull, be it purebred or commercial needs. All three breeding establishments are utilizing some of the highest level AI sires as well as conducting an ongoing year round search for the best walking herdbulls their individual operations can accommodate. You will find bulls with loads of style and eye appeal. There will be several big time performance bulls for your mature cowherd as well as specific individuals well suited to the heifer pasture.

I encourage you to discuss your herdbull need with any of the folks at these three breed leading operations ahead of sale day. We invite all of you to join us at Heartland Livestock in Swift Current on Monday March 25. If for any reason you are unable to attend or require assistance I invite you to call any of the listed Bouchard Livestock phone numbers. We always look forward to your calls and are pleased to be a part of the Southwest Showcase Sale since its inception. Wishing you all the best for 2019.

BRIAN BOUCHARD

BOUCHARD LIVESTOCK INTERNATIONAL

Office 403.946.4999 Fax 403.946.4919 Email info@bouchardlivestock.com

www.bouchardlivestock.com



Brian Bouchard
(403) 813-7999



Darnell Fornwald
(403) 795-8030



Chad Lorenz
(403) 896-9585



Wacey McCaw
(306) 471-0093



Doug Domolewski
(403) 635-1840



Bouchard Livestock International
www.bouchardlivestock.com

OFFICE (403) 946-4999 Fax (403) 946-4919
info@bouchardlivestock.com

WELCOME TO THE 10TH ANNUAL
SOUTHWEST SHOWCASE BULL SALE

MONDAY, MARCH 25, 2019 - 1:00PM
HEARTLAND LIVESTOCK, SWIFT CURRENT, SK

BOUNDARY RANCH

Darby & Sarah Delorme

Box 36, Robsart, SK S0N 2G0

P: 306.299.2006

Sarah: 306.299.7779 Darby: 306.662.7993
boundaryranch.ca

CROCUS SIMMENTALS

**Tim, Kathy & Kale Scherger
Lane & Kacie Scherger**

Box 1918, Swift Current, SK S9H 4M6

P: 306.773.7122

Tim: 306.774.6610 Lane: 306.750.2129
tkscherger@sasktel.net

X-T SIMMENTALS

Don Lundberg & Ryan Lundberg

Box 297, Eastend, SK S0N 0T0

P: 306.295.3843

Ryan: 306.295.7999
x-tsimentals@sasktel.net



SALE DAY INFORMATION

SALE DAY PHONES

Brian Bouchard 403.813.7999
Darnell Fornwald 403.795.8030
Wacey McCaw 306.471.0093

SALES STAFF

Donny Peacock, Auctioneer 303.662.8288
Dory Gerrard, Ringman 403.302.1016
Don Oberg, Ringman 780.672.0694
Online Bidding, DLMS 780.699.5082

SALE CONSULTANT

Bohrson Marketing

Darryl Snider 780.385.5561
Matt Criddle 306.539.6934

SPECIAL REPRESENTATIVES

Garth Rancier CSA President
Kirsten Fornwald SSA President
Tracey Wilcox MSA President
Jill Mader ASA President

SALE HEADQUARTERS

Holiday Inn Express 1.877.654.0228

INSURANCE

Blythman Agencies Ltd 306.662.2604

LUNCH

Please join us for a great lunch at noon.

SIGHT UNSEEN PURCHASE PROGRAM

If you are unable to attend the sale but are interested in bulls, give the consignors a call and they will personally go over the bulls and your program and recommend bulls that would meet your needs and refer you to one of the sale staff who will represent your needs in a professional and confidential manner.

100% GUARANTEE

All bulls are guaranteed to be satisfactory breeders in accordance with CSA guidelines. Should a problem occur barring physical injury or mismanagement, a bull of equal value will be provided or a credit will be issued towards the purchase of another bull. We guarantee you will have a bull to service your cows.

HEALTH AND FERTILITY

All bulls will have a scrotal measurement and a vet examination done prior to the sale. All bulls over 12 months of age will also be semen tested; any bulls under 12 months of age will return to the seller's farm to be tested after the sale. These bulls will be delivered once a semen test has been passed. All bulls have been treated with Ivomec and have current vaccinations. Contact the breeder for specific herd health programs.

IN-HERD USE SEMEN RIGHTS

The Southwest Showcase consignors reserve the right to collect semen on any bull in the sale for their in-herd use only. Any questions please contact the consignors.

BULL DEVELOPMENT & DELIVERY

The Southwest Showcase consignors will keep bulls free of charge until May 1st, 2019. Buyers need to insure the bulls while being cared for by the consignors.

Option A

Bulls can be picked up at Heartland Livestock sale day and a \$50 discount will be deducted from the sale price

Option B

At the buyer's option and risk, the bulls can be returned to the consignor's farm and picked up anytime at the buyer's convenience.

Option C

Please make arrangements with the consignor if trucking is required.

EPD EXPLANATION

EPDs are "Expected Progeny Differences". They are a useful tool in selection. EPDs incorporate the individual animal with its averaged ancestry performance. EPDs do not compare across cattle breeds, they are individually based per breed. EPDs indicate a probable variance above or below breed average for that trait for a given bull's progeny. Use them for guidance in the direction you want your herd to go.

CSA Average Spring EPDs							
CE	BW	WW	YW	MCE	Milk	MWW	CWT
6.6	3.4	69.3	102.2	4.1	25.2	60.2	25.9

Cant' make it to the sale?

INTERNET BIDDING AVAILABLE



Go to dlms.ca for more information

Mark Shologan 780.699.5082

Whitney Bosovich 780.991.3025

THANK YOU TO OUR SPONSORS

Coffee & Donuts

Rebel Livestock Nutrition

Swift Current, SK
306.773.2383

Volume Buyers

Masterfeeds Livestock Nutrition

Swift Current, SK
306.773.3001

After Sale Social

Alta Genetics Inc

Balzac, AB
403.226.0666

Buyers Draw

Southwest Genetics

Swift Current, SK
306.625.7479

X-T SIMMENTALS

Don Lundberg & Ryan Lundberg
Box 297, Eastend, SK S0N 0T0

P: 306.295.3843
Ryan: 306.295.7999
ryanxbart@gmail.com



X-T SIMMENTALS

Welcome to our 10th sale – man where have the last 10 years gone? We are very proud to have this many sales considering the average purebred breeder lasts less than 7 years. We have been at it for 47 years and in that time have developed a very maternal cow herd that look after themselves on pasture 12 months a year. There are no fancy feed rations or bins of grain here; just lots of grass and good hay.

The bulls are hand fed a 14% bull ration and free choice hay plus 20% lick tubs. You can find a lot of fatter, harder pushed bulls but won't find sounder bulls that won't melt down when they go to work for you.

We have many repeat bull customers who tell us these bulls stay sound for many years. We would like to say a very big thank you to all our customers whether you have bought 10 bulls or 1; you are what keeps us doing this. Thank you very much! We work very hard to source the best genetics we can to pass them on to you.

If you have any questions about the bulls, please contact Ryan or myself

1 X-T RED REGULATOR 31F



We think a very good choice to start our red selection of the sale. A calf with lots of middle, a big top, and ample spring of rib while still being super attractive. His dam is a super young blaze faced daughter of the cow maker RED ZONE 16A. What a job she did on her first calf under very tough conditions this past summer with extreme heat and no rain. Nevertheless, she raised a big calf with no creep, looked great dong it, and bred right back. I wish we had a good picture of her, but we don't and I am not sure that will happen as when we are getting pictures of bulls it is -25, windy and snowing. REGULATOR, his sire, is sired by the CAPONE bull out of the dam of RED WHISKEY. That is about as royally bred as it gets in the red cattle. REGULATOR was the high selling red bull at the 2017 MRL bull sale at \$33,000. REGULATOR is featured in the Bouchard Livestock semen catalogue. 31F is a real herd bull prospect!
Homozygous Polled Test Pending

IPU Red Zone 16Z
Maternal Grand Sire

MRL CAPONE 130B
S: MRL REGULATOR 148D
MRL MISS 677Y

TNT BOOTLEGGER Z268
MRL MISS 836W
KOP CROSBY 137W
MRL MISS 355T
MAF R HORIZON 7Y
BOYNECREST BLACK JEWEL 6S
HOOKS SHEAR FORCE 38K
X-T RED GUNNER 97U

PG1266868		LW 31F		POLLED		APR. 05, 2018						
ACT	ADJ	ADJ	CSA Spring EPDs									
BW	WW	YW	CE	BW	WW	YW	Milk	MCE	MWW	CWT		
93	985	-	5.8	4.2	76.7	112.7	21.7	5.8	60.0	27.0		

IPU RED ZONE 16A
D: X-T MISS RED ZONE 38D
X-T BLACK FORCE 53X

2

X-T RED REGULATOR 30F



This is a dark red, very powerful performance bull. His weaning weight EPD's are in the top 3% of the entire breed and his yearling weight EPD's in the top 4%. All with only a 96# birth weight. His dam is also very dark red, very attractive, thick bodied, with a little more bone and muscle to her. She was purchased at Checkers as one of the high selling heifers out of the Robb Farms program. We have the misfortune to lose her first calf with a bad navel infection that we could not get to clear up. If you have a bunch of red cows that need more performance injected into them, this is the bull that will do that and more in one generation.

Homozygous Polled Test Pending

Dam: CSI Tina 71C

PG1266867 LW 30F POLLED APR. 04, 2018

ACT BW	ADJ WW	ADJ YW	CE	BW	WW	CSA Spring EPDs			MCE	MWW	CWT
						YW	Milk	MCE			
96	930	-	3.2	5.4	85.5	128.9	22.3	2.2	65.1	32.6	

MRL CAPONE 130B
S: MRL REGULATOR 148D
 MRL MISS 677Y

LRX BLAZE 55Z
D: CSI TINA 71C
 LFE RS TINA 208X

TNT BOOTLEGGER Z268
 MRL MISS 836W
 KOP CROSBY 137W
 MRL MISS 355T
 HARVIE JDF WALLBANGER 111X
 LRX RED 116U
 LFE MR LEWIS 462P
 LFE RS TINA 627R

3

X-T RED REGULATOR 87F



This is another thick, dark red, powerful son of REGULATOR. The sons are all so dark red and thick haired and the females are something special! The dam of this bull is probably our heaviest cow – she is just a tank. We have only sold two of her daughters. One to MRL at Agribition and she has done very well for the McMillan family, and a TRACKER daughter for \$21,000 at Simmsational to LC Ranch where she is in their embryo program. 87F is also her third bull in the last 5 years through this sale.

You always want to have your herd bulls out of the best cows you can find and 47S is one of our best! I always say to Ryan that we could breed her to the neighbor's billy goat and she would still have one of the best calves.

Homozygous Polled Test Pending

Maternal Sister:
 X-T Black Ms Tracker 106B

PG1266874 LW 87F POLLED APR. 11, 2018

ACT BW	ADJ WW	ADJ YW	CE	BW	WW	CSA Spring EPDs			MCE	MWW	CWT
						YW	Milk	MCE			
96	923	-	4.0	4.8	73.5	111.5	25.6	5.8	62.3	23.0	

MRL CAPONE 130B
S: MRL REGULATOR 148D
 MRL MISS 677Y

TNT FORTUNE BUILDER P247
D: X-T MISS MATERNAL 47S
 X-T MISS STINGER 77G

TNT BOOTLEGGER Z268
 MRL MISS 836W
 KOP CROSBY 137W
 MRL MISS 355T
 TNT FORTUNE BUILDER H122
 TNT MISS PEACHES J107
 KNIGHT STINGER 207Y
 X-T MISS INVESTOR 56Y

4

X-T RED REGULATOR 9F



Dam:
Twin Brae Bettina 402B

PG1266864 LW 9F POLLED MAR. 18, 2018

MRL CAPONE 130B
S: MRL REGULATOR 148D
MRL MISS 677Y

TNT BOOTLEGGER Z268
MRL MISS 836W
KOP CROSBY 137W
MRL MISS 355T
SUNNY VALLEY WISE GUY 80W
PWK MS GUNNER 2T 29X
D: TWIN BRAE BETTINA 402B
TWIN BRAE TOMAHAWK
TWIN BRAE LADY TOM SISTER TWIN BRAE LADY JANE

ACT BW	ADJ WW	ADJ YW	CE	BW	WW	CSA Spring EPDs				
						YW	Milk	MCE	MWW	CWT
90	808	-	9.2	3.0	69.3	104.3	26.4	8.2	61.0	26.4

Here's a moderate, thick topped REGULATOR with that excellent thick dark red hair coat. We think this bull would be a real female producing sire. His dam is a real thick, moderate cow with a milk EPD of 30.7 Bulls out of great dams will produce your superior replacement females
Homozygous Polled Test Pending

5

X-T RED REGULATOR 20F



Maternal Brother:
X-T Red Distinction 14D

PG1254009 LW 20F POLLED APR. 02, 2018

MRL CAPONE 130B
S: MRL REGULATOR 148D
MRL MISS 677Y

TNT BOOTLEGGER Z268
MRL MISS 836W
KOP CROSBY 137W
MRL MISS 355T
MRL HERITAGE 131U
MRL MISS 477U
D: DHS MS ALLEY 1A
MADER P PIRADA 65X
IPU MS RED POCAHONTAS 73N

ACT BW	ADJ WW	ADJ YW	CE	BW	WW	CSA Spring EPDs				
						YW	Milk	MCE	MWW	CWT
94	839	-	4.4	4.7	74.4	112.6	25.9	5.0	63.1	27.7

Another REGULATOR son with a touch more frame. If you study his performance numbers, they are in the top 25% of the breed. Also, his milk numbers are absolutely respectable for a red bull. 20F has a super disposition just like his dam. Her first bull calf, a RED ZONE, sold to Paul Lacasse of Kincaid, SK.
Homozygous Polled Test Pending

6

X-T RED REGULATOR 10F



Dam:
Oakview Becky 181B

PG1266865 LW 10F POLLED MAR. 19, 2018

MRL CAPONE 130B
S: MRL REGULATOR 148D
MRL MISS 677Y

TNT BOOTLEGGER Z268
MRL MISS 836W
KOP CROSBY 137W
MRL MISS 355T
3C WALLY C240 BLK
LSF MOMENTO D8
D: OAKVIEW BECKY 181B
OAKVIEW MISS WYOMING 83W WTG PHOEBE

ACT BW	ADJ WW	ADJ YW	CE	BW	WW	CSA Spring EPDs				
						YW	Milk	MCE	MWW	CWT
96	913	-	3.4	5.2	74.3	113.1	24.4	4.6	61.5	25.8

Here's another dark red REGULATOR with a shot more frame and again great performance EPD's The dam is a super young BODY BUILDER cow we bought at the Pembina Triangle sale as a high selling bred. Does it get much better for a mother cow than a BODY BUILDER? Her first calf was retained as a replacement, her second calf is a MISSLE heifer calf that went to Triple R Simmentals in Manitoba, and now her REGULATOR bull to this sale If you could see this cow you would really admire her; she exemplifies what a beef cow should be.

7

X-T RED STARTER 1F



Dam:
MRL Miss 6604D

PG1266860 LW 1F POLLED JAN. 16, 2018

MRL 91Y
S: MRL THE STARTER 39C
MRL MISS 3379A

KOP CROSBY 137W
MRL MISS 493U
MRL INTEGRITY 76Y
MRL MISS 477U

TH BLACK EDITION 8R
D: MRL MISS 6604D
MRL MISS 4441B

TNT DYNAMITE BLACK L137
BBN MS BLACK LADY 28H
WHEATLAND PREDATOR 922W
MRL MISS 803Y

ACT BW	ADJ WW	ADJ YW	CE	BW	WW	CSA Spring EPDs				
						YW	Milk	MCE	MWW	CWT
84	786	-	9.0	1.7	63.8	91.9	24.6	6.1	56.5	26.4

Here's a real calving ease prospect. Both his sire and grandsire, BLACK EDITION, have been used very successfully as heifer bulls at MRL. In addition to that, BLACK EDITION is a legend for the females he produces and also the grandsire on the top side, MRL 91Y, is creating his own legacy with his daughters. This is a bull you can take home and produce top end replacement females out of your heifers who could be genetically your best females. **Homozygous Polled Test Pending**

8

X-T RED SLOPE 8F



Dam:
MRL Miss 6858D

PG1266863 LW 8F POLLED MAR. 07, 2018

MRL SEISMIC 90Y
S: MRL NORTH FACE 74B
MRL MISS 369X

TNT POWER SURGE T404
MRL MISS 863S
MRL RED FORCE 12U
MRL MISS 498N

MRL PRETTY RECKLESS 68B
D: MRL MISS 6858D
MRL MISS 317T

MRL EL TIGRE 52Z
MRL MISS 310X
REMINGTON RED LABEL HR
MRL MISS 565P

ACT BW	ADJ WW	ADJ YW	CE	BW	WW	CSA Spring EPDs				
						YW	Milk	MCE	MWW	CWT
81	875	-	4.9	4.2	75.6	107.6	23.5	2.2	61.3	28.0

Another bull with calving ease potential. His sire has been used very successfully on heifers and with his 81lb birth weight and very small tidy head, we think he could work on well developed heifers. In addition, he is a very deep ribbed and big topped calf. This guy has three shots of BODYBUILDER and also RED FORCE and RED LABEL in his immediate pedigree, so he could also be a real female producing sire. **Homozygous Polled Test Pending**

9

X-T RED REGULATOR 16F



maternal brother to 16F

PG1254008 LW 16F POLLED APR. 01, 2018

MRL CAPONE 130B
S: MRL REGULATOR 148D
MRL MISS 677Y

TNT BOOTLEGGER Z268
MRL MISS 836W
KOP CROSBY 137W
MRL MISS 355T

TYMARC JEP 85Z
D: OH KAY BROOKE 53B
D BAR C TARA 9105W

TNT ACCELERATOR S226
TYMARC PATIENCE 85U
D BAR C TRACTION 126T
D BAR C TARA 751T

ACT BW	ADJ WW	ADJ YW	CE	BW	WW	CSA Spring EPDs				
						YW	Milk	MCE	MWW	CWT
85	790	-	5.9	4.4	71.8	106.2	22.1	4.7	58.0	30.6

This is a bull we like out of a high selling female from the Oh Kay farms program. She is a real attractive, thick bodied cow that just does her job year after year and is trouble free. Her first calf is a cow in our herd and her second calf in 2017 was a MISSILE bull we thought highly of. He sold to the Smith Family Ranch south of Swift Current. These folks have been using Simmental Genetics for over 40 years and have a very good herd bull battery of top end red bulls. **Homozygous Polled Test Pending**

10

X-T RED REGULATOR 57F



PG1266872 LW 57F POLLED APR. 08, 2018

MRL CAPONE 130B
S: MRL REGULATOR 148D
 MRL MISS 677Y

TNT BOOTLEGGER Z268
 MRL MISS 836W
 KOP CROSBY 137W
 MRL MISS 355T
 TNT POWER SURGE T40A
 MRL MISS 863S
 LCHMN BODYBUILDER 7303F
 X-T MISS DASH 89K

ACT BW	ADJ WW	ADJ YW	CE	BW	WW	CSA Spring EPDs			MCE	MWW	CWT
						YW	Milk				
90	882	-	3.9	4.9	68.7	102.6	25.9	5.4	60.2	26.4	

This is a REGULATOR son with breed average performance numbers. However, the bottom side of his pedigree is the interesting part. His dam's sire is a bull that we lost too soon due to a lightning strike. We only got two calf crops and his daughters have turned out to be real calf producing machines. SEISMIC had a milk EPD of 35 and that is sure reflected in his daughters. The granddam, 122N, was a beautiful BODY BUILDER cow who produced a top end bull or a replacement heifer every year until she was finally retired at 16 years of age.

11

X-T RED MISSILE 34F



PG1266869 LW 34F POLLED APR. 06, 2018

COME AS U R RED ROCKET
S: MRL MISSILE 138C
 MRL MISS 2423Z

MRL 130Y
 MISS XCITING 14X
 LFE BUNDI 300X
 MRL MISS 493U
 MRL BLACK BEAR 79S
 IPU MS BEEF 98P
D: X-T MISS BLACK LINER 140A
 3D MISS DESTINY 47S
 KWA DYNO 114P
 X-T MISS DESTINY 73K

ACT BW	ADJ WW	ADJ YW	CE	BW	WW	CSA Spring EPDs			MCE	MWW	CWT
						YW	Milk				
85	835	-	4.9	3.7	75.8	110.3	19.4	2.2	57.3	28.4	

A smaller framed MISSILE calf that would sure thicken up and moderate a herd of cows with excessive frame and not enough body capacity. The MISSILE sire sure worked great on big framed cows. This bull has a real small neat head and a great thick coat of hair – he's ready for the -30 temps. His dam is a typical WALK THE LINE cow; picture perfect udder and so sound in the feet and legs.



Maternal Sister:
 X-T Black Mistress 44E

12

X-T RED MISSILE 114F



PG1266875 LW 114F POLLED APR. 14, 2018

COME AS U R RED ROCKET
S: MRL MISSILE 138C
 MRL MISS 2423Z

MRL 130Y
 MISS XCITING 14X
 LFE BUNDI 300X
 MRL MISS 493U
 NICHOLS LEGACY G151
 C&D TRACY
D: X-T BLACK FORCE 53X
 X-T RED GUNNER 97U
 TNT TOP GUN R244
 X-T MISS LOTTO 24R

ACT BW	ADJ WW	ADJ YW	CE	BW	WW	CSA Spring EPDs			MCE	MWW	CWT
						YW	Milk				
87	898	-	8.5	1.9	76.5	109.3	19.6	3.9	57.8	24.0	

A red MISSILE bull out of two black parents. This should be a very dynamic cross; MISSILE out of a SHEAR FORCE cow. Both sires are known for their excellent females. This bulls birth weight, weaning weight, and yearling EPD's are all well above average

REF

MRL MISSILE 138C



BPTG1139178 MRL 138C POLLED JAN. 25, 2015

MRL 130Y
S: COME AS U R RED ROCKET
 MISS XCITING 14X

MRL MISS 557U
 MRL HERITAGE 131U
 MRL MISS 354T

MRL NLC SUPERIOR S6018
 LFE DAKOTA COAL 64P
 HOOKS SHEAR FORCE 38K
 MRL MISS 952S

ACT BW	ADJ WW	ADJ YW	CE	BW	WW	CSA Spring EPDs				
						YW	Milk	MCE	MWW	CWT
94	-	-	5.2	3.3	83.5	119.8	16.2	0.6	58.0	25.7

It was a great day for us and our partners Robb Farms and Bouchard Livestock when we purchased MISSLE for \$100,000. I think in terms of return on investment, he is the cheapest bull we have every bought. The old adage "you get what you pay for" sure rang true here. You will only see the bulls at the sale and as good as they are, we think the females will be his legacy. If you search back through his pedigree you will find generation after generation of elite females all stacked up. The MISSILE females have been very well accepted at many elite purebred female sales
Homozygous Polled Heterozygous Black

REF

MRL REGULATOR 148D



PTG1184039 MRL 148D POLLED JAN. 31, 2016

TNT BOOTLEGGER Z268
S: MRL CAPONE 130B
 MRL MISS 836W

MRL MISS 557U
 MRL HERITAGE 131U
 MRL MISS 354T

MRL NLC SUPERIOR S6018
 LFE DAKOTA COAL 64P
 HOOKS SHEAR FORCE 38K
 MRL MISS 952S

ACT BW	ADJ WW	ADJ YW	CE	BW	WW	CSA Spring EPDs				
						YW	Milk	MCE	MWW	CWT
96	-	-	3.5	5.5	80.7	122.0	22.0	5.4	62.4	31.2

When the chance to purchase a CAPONE sired bull out of the dam of RED WHISKEY came up, we knew we had to take advantage of that opportunity. He was the high selling red bull that day at \$33,000 – money well spent. His sons are maturing very well, and we like them better all the time. Lots of performance, attractive, and lots of thick soft hair. The yearling heifers look really good also. They are very fancy females with lots of growth. Once again, a bull with a ton of cow power on both sides of his pedigree. His dam MRL 677Y would take two pages alone to list her accomplishments. **Homozygous Polled**
 Semen available through Bouchard Livestock

13

X-T BLACK MISSILE 35F



BPG1266870 LW 35F POLLED APR. 06, 2018

MRL 130Y
 MISS XCITING 14X
 LFE BUNDI 300X
 MRL MISS 493U

MRL MISS 557U
 MRL HERITAGE 131U
 MRL MISS 354T

MRL NLC SUPERIOR S6018
 LFE DAKOTA COAL 64P
 HOOKS SHEAR FORCE 38K
 MRL MISS 952S

ACT BW	ADJ WW	ADJ YW	CE	BW	WW	CSA Spring EPDs				
						YW	Milk	MCE	MWW	CWT
87	912	-	4.6	4.2	77.4	111.7	21.5	4.0	60.2	25.7

This is a real fancy fronted calf with lots of performance in his pedigree. He is a real nice headed bull with lots of top and a great hair coat. The dam is a very attractive ACCELERATOR cow with lots of capacity and always stays in great condition. Her 2017 bull sired by RED ZONE sold to Beaver Valley Grazing – thank you Kelly and associates!
Heterozygous Black Homozygous Polled Test Pending

Maternal Brother:
 X-T Red Zone 27E



14 X-T BLACK MISSILE 78F



Maternal Sister:
X-T Black Debutante 10D

This is a bull that needs to go to a new home where his full potential will be realized. He will make a hell of a herd bull for his new owners. The MISSILE's both males and females are such perfect beef cattle; long, super thick, and extremely deep ribbed. The temperament on the guy is just amazing, he just wants to be everyone's buddy. His dam is a great young cow, perfect feet and udder, and super attractive. She is the dam of the IGNITION bred that we sold to Labatte's at Agribition and went on to produce one of their feature bulls by MISSILE in their 2019 bull sale.

Make sure you look this guy up sale day!

Homozygous Black Test Pending
Homozygous Polled Test Pending

BPG1254010 LW 78F POLLED APR. 10, 2018

ACT BW	ADJ WW	ADJ YW	CE	BW	WW	CSA Spring EPDs		MCE	MWW	CWT
						YW	Milk			
102	886	-	6.4	2.9	74.1	107.1	17.4	1.1	54.5	27.2

COME AS U R RED ROCKET
S: MRL MISSILE 138C
MRL MISS 2423Z

MRL 130Y
MISS XCITING 14X
LFE BUNDI 300X
MRL MISS 493U

WHEATLAND PREDATOR 922W
D: TSN MS PREDATOR 12A
TSN MS FORTUNE 47X

WHEATLAND BULL 680S
WHEATLAND LADY 752 T
SRS FORTUNE 500
PWK MS LABEL 106P 3T

15 X-T BLACK MISSILE 138F



Maternal Brother:
X-T Black Diesel 2D

BPG1266876 LW 138F POLLED APR. 16, 2018

COME AS U R RED ROCKET
S: MRL MISSILE 138C
MRL MISS 2423Z

MRL 130Y
MISS XCITING 14X
LFE BUNDI 300X
MRL MISS 493U

WHEATLAND PREDATOR 922W
D: TSN MS PREDATOR 53B
TSN MS FORTUNE 47X

WHEATLAND BULL 680S
WHEATLAND LADY 752 T
SRS FORTUNE 500
PWK MS LABEL 106P 3T

ACT BW	ADJ WW	ADJ YW	CE	BW	WW	CSA Spring EPDs		MCE	MWW	CWT
						YW	Milk			
83	861	-	6.4	3.0	74.6	107.5	17.5	1.3	54.8	28.0

This is a full brother in blood to the bull just above, 78F. He is super thick and moderate framed with just the right amount of bone and is a very attractive headed calf. The dam on her first effort raised the black calf by VISION that we called X-T DIESEL and sold through this sale to Boundary Ranch. This is a super cow family with these two full sisters producing a pair of feature bulls like these two. You will never go wrong buying a herd bull out of a super cow family

Homozygous Black Test Pending
Homozygous Polled Test Pending

16

X-T BLACK MISSILE 93F



Maternal Grand Sire:
MRL Walk The Line

BPG1254011 LW 93F POLLED APR. 12, 2018

COME AS U R RED ROCKET
S: MRL MISSILE 138C
MRL MISS 2423Z

MRL 130Y
MISS XCITING 14X
LFE BUNDI 300X
MRL MISS 493U

MRL WALK THE LINE 164W
D: X-T MISS BLACK LINER 27Y
X-T BLACK SHOOTER 128U

MRL BLACK BEAR 79S
IPU MS BEEF 98P
CG SHARPSHOOTER 82S
3D MISS DESTINY 47S

ACT BW	ADJ WW	ADJ YW	CE	BW	WW	CSA Spring EPDs		MCE	MWW	CWT
						YW	Milk			
92	811	-	4.4	3.9	76.9	113.2	19.6	2.0	58.1	28.0

Great performance numbers on this guy; both weaning and yearling EPD's in the top 15% of the breed. This is a super deep bodied bull who is really attractive and great to work with. He has the typical MISSILE temperament. His dam is a black blaze cow that Ryan and I call a model WALK THE LINE cow. MRL WALK THE LINE was a bull we used for calving ease and he left such tremendous daughters; all so feminine and thick bodied with absolutely perfect udders and extremely sound. Keep all his daughters they will be good ones!

Homozygous Black Test Pending
Homozygous Polled Test Pending

17

X-T BLACK MISSILE 19F



Maternal Brother:
X-T Red Crush 5C

BPG1266866 LW 19F POLLED APR. 02, 2018

COME AS U R RED ROCKET
S: MRL MISSILE 138C
MRL MISS 2423Z

MRL 130Y
MISS XCITING 14X
LFE BUNDI 300X
MRL MISS 493U

IPU ACCELERATOR 92U
D: X-T RED ACCER 61X
X-T HOT TAMALE 85T

TNT ACCELERATOR S226
IPU RED POCAHONTAS 105L
TNT FORTUNE BUILDER P247
GW MISS RED LIGHT 436N

ACT BW	ADJ WW	ADJ YW	CE	BW	WW	CSA Spring EPDs		MCE	MWW	CWT
						YW	Milk			
97	987	-	4.4	3.8	74.3	105.8	20.1	3.3	57.2	23.8

This is a very interesting bull. He is bigger framed than the rest of the MISSILES and has a lot of neck extension and a very showy look about him. He is more like his dam who is a huge bodied dark red cow who is a front pasture female. This is her second bull in the sale with the first one being one of our red bulls in 2016 sold to Paul Lacasse. He was shown at Agribition where he was third in class. We sold a daughter through the Agribition sale and have two daughters in herd. She has also had two sets of twins so if you are searching her progeny online, that's where the gaps come in. This guy is a real power bull out of an excellent cow!

Heterozygous Black
Homozygous Polled Test Pending

18

X-T BLACK MISSILE 84F



BPRS1266873 3/4 SIMM LW 84F POLLED APR. 11, 2018

COME AS U R RED ROCKET
S: MRL MISSILE 138C
MRL MISS 2423Z

MRL 130Y
MISS XCITING 14X
LFE BUNDI 300X
MRL MISS 493U

S A V BISMARCK 5682
D: X-T MISS BISMARCK 30B
X-T BLACK LINER 96Z

G A R GRID MAKER
S A V ABIGALE 0451
MRL WALK THE LINE 164W
X-T TABASCO 177T

ACT BW	ADJ WW	ADJ YW	CE	BW	WW	CSA Spring EPDs		MCE	MWW	CWT
						YW	Milk			
81	871	-	7.9	2.4	75.5	110.1	19.1	4.2	56.8	26.5

This fella is a calving ease deluxe candidate. He is extremely small headed, and trim shouldered out of a beautiful perfect uddered 1/2 blood BISMARCK cow. With a WALK THE LINE granddam, his daughters will be standouts. He is not just a heifer bull though, just look at his weaning performance and his EPD numbers. He will calve a lot easier than his numbers show and then they will perform really well. He is in the top 25% for weaning weight and the top 30% for yearling weight.

Homozygous Black Test Pending
Homozygous Polled Test Pending

BOUNDARY RANCH

Darby & Sarah Delorme
 Box 36, Robsart, SK S0N 2G0
 P: 306.299.2006
 boundaryranch@sasktel.net

Sarah: 306.299.7779
 Darby: 306.662.7993
 www.boundaryranch.ca

It's hard to believe it's been 10 years since we first started this sale. A lot has changed over the last decade. Families have grown, people have come and gone, but our main goal is the same; to provide quality bulls to our loyal customers and hopefully make some new ones.

The quality runs deep in this set of bulls. We were honored to have the Champion Pen of Bulls at the Medicine Hat Pen Show last December, against 29 very strong pens. We also had the Champion and Reserve Champion Bull at the Ranchmen's Pen Show last fall, along with Champion Cow with Bull Calf and Champion Cow with Heifer Calf. All those bulls are in this sale. That being said, winning shows isn't everything. We aim to provide a balance of performance and calving ease in our offering, to meet everyone's needs, and we hope you feel we have hit the mark.

We love showing people our cowherd, but we've been told we live in the middle of nowhere, so if you can't come in person, check-out our website WWW.BOUNDARYRANCH.CA. All the most up to date information is on the website, including videos, weights and scrotals, sire & dam pictures, and a production record for each cow. We like to have every tool available when selecting bulls, and we try to provide the same to our customers.

Thanks to all those who have supported our family operation throughout the years. Your friendship and support have meant we have the privilege to spend everyday doing what we love with the people that mean the most to us. Of course, some days are better than others!



BOUNDARY RANCH

19

BOUNDARY BLACK CAPONE 61F



61F is incredibly attractive in his design, with his massive hip, long spine, big rib cage, and huge top. He is square made, correct in his makeup and moves like a cat. His powerful dam has 2 excellent daughters in herd and a maternal brother that walks our pastures. 135A goes back to our Donor, Tango 609S cow that has many great uddered daughters here and a son that sells (Lot 21). Our daughters 4H projects have come from 609S 2 years in a row. Several Champions have come from this cow family. 61F has an 88 lbs BW a gestation of only 281 days and is above average for all major traits - EPDs top 25% CE, 20% BW & WW, 10% YW, 30% MCE, 35% MWWT. Exciting herd bull prospect here.

**Homozygous Polled
 Heterozygous Black**



Dam: Boundary Tango 135A



Maternal Sister to 135A:
 Boundary Tango 28Z



Great Grand dam of Lot 19 and Dam of
 Lot 21: LFE Ready To Tango 609S



Maternal Brother to Dam:
 Boundary Sweet Meat 51B

BPG1239414

BOUN 61F

POLLED

JAN. 14, 2018

ACT BW	ADJ WW	ADJ YW	CE	BW	WW	CSA Spring EPDs			MWW	CWT
						YW	Milk	MCE		
88	771	1313	9.6	1.9	76.6	123.7	25.1	6.1	63.4	42.3

TNT BOOTLEGGER Z268
S: MRL CAPONE 130B
 MRL MISS 836W

MLC MR JUSTICE W744
D: BOUNDARY TANGO 135A
 BOUNDARY READY2TANGO 22X

DCR MR MOON SHINE X102
 TNT MISS W70
 MRL BLACK BEAR 79S
 MRL MISS 828S
 MR NLC JUSTICE T7850
 KR FLO S35
 WHEATLAND RED ACE 747T
 LFE READY TO TANGO 609S

20

BOUNDARY COMMISSIONER 15F



15F is a bigger framed, super deep bodied, Commissioner son that many people find in the bull pen. His fancy Odin dam produces powerful sons and show stopping daughters. Her 1st daughter was Champion Heifer Calf at Ranchman's Pen Show, then sold at CWA to Alliance Simmentals. She went on to be named Junior Champion at Expo Boeuf in Quebec. We haven't had a lot of Commissioner calves but are really loving his milking daughters in herd. 15F ranked 1st of the black bulls for YADG, had a gestation of only 278 days and is above average for all EPDs - top 15% CE, 20% BW, 35% WW, 10% YW, 20% MCE. Here is a performance bull that will also leave you with some great females.

Homozygous Polled
Homozygous Black

BOUNDARY RANCH



Grand dam: Boundary Sarah 91Y



Sire of Lot 20 and 22:
LFE Commissioner 811Z



Maternal Brother to Dam:
Boundary Discovery 39E



Maternal Sister: Boundary Sarah 7C

BPG1239409 BOUN 15F POLLED JAN. 02, 2018

CSA Spring EPDs											
ACT BW	ADJ WW	ADJ YW	CE	BW	WW	YW	Milk	MCE	MWW	CWT	
94	768	1370	10.6	1.7	73.7	121.4	24.6	6.9	61.5	36.1	

WHEATLAND BULL 680S
CROSSROAD RAMONA 375R
LFE THE DARK NIGHT 350U
MARK'S MS SHOLOGAN 51R
ELLINGSON LEGACY M229
OLF LADY TRIATHLON S655
SAS T101 SWEET MEAT
BOUNDARY SARAH 17W

3D BLK FULL THROTTLE 483X
S: LFE COMMISSIONER 811Z
LFE BS LASS 189X

OLF ODIN US
D: BOUNDARY SARAH 124A
BOUNDARY SARAH 91Y

21

BOUNDARY RIDDLER 41F



BPTG1240541 BOUN 41F POLLED JAN. 11, 2018

LFE GOTHAM 819Y
S: LFE THE RIDDLER 323B
LFE BS CHARO 23Y

LFE MR LEWIS 462P
D: LFE READY TO TANGO 609S
LFE CROCUS 624M

LFE THE DARK NIGHT 350U
LFE BEST LADY 47W
TNT TANKER U263
LFE CHARO 3N

TCF/RCC TEMPTATION GJ640
SSP KEEPSAKE 23K
TNT DYNAMITE BLACK L137
LFE CROCUS 90F

CSA Spring EPDs											
ACT BW	ADJ WW	ADJ YW	CE	BW	WW	YW	Milk	MCE	MWW	CWT	
90	-	-	6.2	2.9	81.9	125.7	23.1	5.1	64.1	37.7	

This fellow certainly draws the eye. He is deep bodied, wide hipped, and has lots of hair. We sold 2 flush mate brothers to 41F in last year's sale to Percyview Farms and we have a full sister in the replacement pen that is really special. His dam has many excellent daughters in herd and has produced a Champion and Reserve Champion bull calf at SCPS and the Champion female at Regional fair. 41F is above average for all major traits with EPDs top 25% CE & MCE, 20% BW & WW, 10% YW, 35% MWWT. **Homozygous Polled Homozygous Black**



Full Brother to Lot 21:
Boundary Riddler 48E

22

BOUNDARY COMMISSIONER 179F**BPG1239522 BOUN 179F POLLED FEB. 10, 2018**

WHEATLAND BULL 680S
 3D BLK FULL THROTTLE 483X CROSSROAD RAMONA 375R
S: LFE COMMISSIONER 811Z LFE THE DARK NIGHT 350U
 LFE BS LASS 189X MARK'S MS SHOLOGAN 51R
 HARVIE JDF WALLBANGER111X
 SVS CAPTAIN MORGAN 11Z SUNNYVALLEY BLK JENNA 88U
D: BOUNDARY LINNE 13B RCC/TCF LINE DRIVE M181
 SPRINGCREEK LINNE 23R SRS LENA L106S

ACT BW	ADJ WW	ADJ YW	CE	BW	WW	CSA Spring EPDs				
						YW	Milk	MCE	MWW	CWT
89	773	1242	9.0	2.2	65.5	107.4	22.0	3.2	54.8	34.9

Calving ease bull that is smooth made, clean in his lines, has a nice small head and is very sound. His dam is a beautiful Captain Morgan daughter with a flawless udder. His Grandam was a donor for Spring Creek and Sunrise Simmentals. She is still in production here at 14 years old with excellent feet and a great udder. 179F has a 283 day gestation and EPDs top 30% CE, 25% BW. If you're looking for a calving ease bull with longevity built in, here's your ticket.

Homozygous Polled Homozygous Black

Dam: Boundary Linne 13B



23

BOUNDARY BLACKHAWK 10F**BPG1239407 BOUN 10F POLLED JAN. 01, 2018**

RCC/TCF LINE DRIVE M181
 SPRINGCREEK LINER 104S
S: LRX BLACKHAWK 16D SPRINGCREEK PHOEBE 64N
 MUIRHEADS GEMSTONE 6Y TCF/RCC TEMPTATION GJ640
 3D BLK MISS GOOD 211S
 WLE POWER STROKE
 GWS EBONYS TRADEMARK 6N NJC EBONY ANTOINETTE
D: BOUNDARY CALYNA 21A KNK/CRSR RED BULL 53T
 BOUNDARY CALYNA 3Y BOUNDARY DESIGNER CALYNA

ACT BW	ADJ WW	ADJ YW	CE	BW	WW	CSA Spring EPDs				
						YW	Milk	MCE	MWW	CWT
77	651	1101	12.6	-0.6	55.7	82.5	21.9	5.1	49.8	26.4

Super stout, Black Hawk bull with great hair. His dam is moderate framed, good uddered and always out produces herself. She had our top black bull last year at weaning, which we lost unfortunately. She also has a beautiful Viking daughter in herd. 10F had a 278 day gestation, a birthweight of only 77 lbs and EPDs top 10% CE, 3% BW so his calves should come easy but really grow and have some presence to them. **Homozygous Polled Heterozygous Black**

Dam: Boundary Calyna 21A



24

BOUNDARY BLACKHAWK 185F**BPG1239524 BOUN 185F POLLED FEB. 15, 2018**

RCC/TCF LINE DRIVE M181
 SPRINGCREEK LINER 104S
S: LRX BLACKHAWK 16D SPRINGCREEK PHOEBE 64N
 MUIRHEADS GEMSTONE 6Y TCF/RCC TEMPTATION GJ640
 3D BLK MISS GOOD 211S
 ELLINGSON LEGACY M229
 MR NLC UPGRADE U8676 MS NLC MOJO S6119 B
D: BOUNDARY STORM 59Z GWS EBONYS TRADEMARK 6N
 BOUNDARY STORM 53W BOUNDARY STORM 13T

ACT BW	ADJ WW	ADJ YW	CE	BW	WW	CSA Spring EPDs				
						YW	Milk	MCE	MWW	CWT
88	724	1174	11.5	0.7	62.0	91.9	27.2	4.1	58.2	37.1

Another really cool Black Hawk bull that patterns like his brother. We really appreciate the stoutness and calving ease in these Black Hawk calves. Very easy fleshing. His grandam Storm 53W produced a couple of good heifer bulls going to Deeg Simmentals and Jerred Henderson. 185F has EPDs in the top 10% CE & BW, 35% Milk so he'll provide calving ease and daughters with lots of milk. He is our youngest black bull in the offering, but you sure can't tell.

Homozygous Polled Heterozygous BlackGrand dam:
Boundary Storm 53W

25

BOUNDARY COBRA 11F

Here is a full brother to the high seller a couple years ago to Northern Lights Simmentals. Must admit, when his dam calved, we were hoping for a heifer, but this guy doesn't disappoint. A big, powerful bull that is long bodied, wide topped, has a nice quiet disposition and a lot of hair. His dam is not only a beautiful, big volume, good uddered cow, but she also knocks it out of the park every time. She has a very good maternal sister with a son in the sale (Lot 26). His grandam Abricot 511R was Champion Cow with heifer calf with his dam 5B at side, when she was 9 years old, at the Ranchmen's Pen Show. 11F ranked 3rd of the Black Bulls for AWW, WADG, WWPD, AYW, &YWPD. He had a gestation of only 280 days and an awesome EPD spread - top 25% CE, 10% WW, 10% YW, 3% STAY. 11F is a true sale feature with a lot to offer.

Homozygous Polled
Homozygous Black



BOUNDARY RANCH



Dam: Boundary Abricot 5B



Sire: NCB Cobra 47Y



Grand dam: Kimlake Abricot 511R



Full Brother: Boundary Cobra 89D

BPG1239408 BOUN 11F POLLED JAN. 02, 2018

ACT BW	ADJ WW	ADJ YW	CE	BW	WW	CSA Spring EPDs				
						YW	Milk	MCE	MWW	CWT
95	822	1377	9.1	3.0	82.7	124.1	21.2	4.9	62.6	22.5

LFE VIPER 455U
S: NCB COBRA 47Y
NCB MISS DREAM 22T

LFE BS LEWIS 322U
D: BOUNDARY ABRICOT 5B
KIMLAKE ABRICOT 511R

TNT TOP GUN R244
LFE CHARO 56K
CNS DREAM ON L186
NUG SANDY 506R
R PLUS BLACKEDGE
LFE BS MS ARNOLD 135S
TCF/RCC TEMPTATION GJ640
KIMLAKE ABRICOT 356N

26

BOUNDARY BLACK CAPONE 89F



Dam: Boundary Abricot 131Z
Maternal Sister to dam of Lot 25



BPG1239425 BOUN 89F POLLED JAN. 18, 2018

TNT BOOTLEGGER Z268
S: MRL CAPONE 130B
MRL MISS 836W

SPRINGCREEK WALK THE LINE
D: BOUNDARY ABRICOT 131Z
KIMLAKE ABRICOT 511R

DCR MR MOON SHINE X102
TNT MISS W70
MRL BLACK BEAR 79S
MRL MISS 828S

RCC/TCF LINE DRIVE M181
MJ BLACK JUST CAUSE 204P
TCF/RCC TEMPTATION GJ640
KIMLAKE ABRICOT 356N

ACT BW	ADJ WW	ADJ YW	CE	BW	WW	CSA Spring EPDs				
						YW	Milk	MCE	MWW	CWT
105	702	1211	5.0	4.8	64.3	97.7	24.4	3.3	56.6	31.9

A very sound, hairy, Capone with some length of spine and eye appeal. His Dam is a gorgeous Walk The Line daughter with excellent teat placement and udder suspension. She has a Commissioner 2 year old that just calved with the same great body type and udder quality. 131Z also had a feature Rampage son that sold to Tom Graham a couple years ago. Her maternal sister has a feature son that sells above (Lot 25) and his grandam is none other than the great 511R. Lots of cow power backing this quality bull.

Homozygous Polled Heterozygous Black

27

BOUNDARY BLACK CAPONE 81F



One of the most powerful, eye appealing bulls in the offering. Capone has really clicked on our cows, perhaps none better than on Storm 182C. From her first 3 calves, I can tell she is going to be one to watch. 81F's grandam is phenotypically flawless, one of my favorite cows. She simply doesn't age and passes all her traits onto her progeny. She has a son that sells Lot 32. Another daughter, Storm 42B, was Champion Cow with bull calf in 2017. 81F ranked 2nd of the black bulls for YADG and had EPDs top 15% WW, 10% YW. If you're looking for a power bull backed by some great cows, look no further.

Homo Polled Test pending
Heterozygous Black



Grand dam:
Boundary Storm 11X



Maternal Sister to Dam:
Boundary Storm 42B

BPG1239420 **BOUN 81F** **POLLED** **JAN. 17, 2018**

ACT BW	ADJ WW	ADJ YW	CE	BW	WW	CSA Spring EPDs				MWW	CWT
						YW	Milk	MCE	MWW		
107	771	1360	5.1	5.9	79.9	123.6	20.9	3.3	60.9	34.5	

TNT BOOTLEGGER Z268

S: MRL CAPONE 130B
MRL MISS 836W

SAS T101 SWEET MEAT

D: BOUNDARY STORM 182C
BOUNDARY STORM 11X

DCR MR MOON SHINE X102

TNT MISS W70

MRL BLACK BEAR 79S

MRL MISS 828S

HTP SVF IN DEW TIME

SAS T101 SWEET MEAT

WESTFALL VOYAGER 721P

KIMLAKE NOREMAC 40SP

28

BOUNDARY RAMPAGE 133F



133F is long as a freight train, with a massive top, huge hip and nice skull. His moderate framed, Walk The Line dam did a hell of a job on her 1st calf! There wasn't much size difference between him and her at weaning. 133F ranked 1st of the black bulls for AWW, WADG, AYW, YWPD and 2nd for WWPD which is really saying something out of a 2 yr old cow. 133F has EPDs top 20% CE & MWWT, 35% BW, 15% WW, 5% YW, 35% Milk. 133F will add performance and maternal traits to his progeny.

Homozygous Polled
Heterozygous Black



Udder Quality of Dam:
Boundary Storm 217D



Sire: Tess Black Rampage 71W

BPG1239512 **BOUN 133F** **POLLED** **JAN. 25, 2018**

ACT BW	ADJ WW	ADJ YW	CE	BW	WW	CSA Spring EPDs				MWW	CWT
						YW	Milk	MCE	MWW		
103	952	1494	10.0	2.8	79.7	125.5	26.3	4.3	66.2	33.9	

WHEATLAND BULL 786T

S: TESS BLACK RAMPAGE 71W
ACS RED TEDDY 657S

SPRINGCREEK WALK THE LINE

D: BOUNDARY STORM 217D
BOUNDARY STORM 45X

WHEATLAND BULL 131L

WHEATLAND LADY 351N

WHEATLAND RED TEDDY 457P

HAAS RANCH G217

RCC/TCF LINE DRIVE M181

MJ BLACK JUST CAUSE 204P

HOOKS SHEAR FORCE 38K

KIMLAKE NOREMAC 248M

29

BOUNDARY HIGH VOLTAGE 85F



Dam: Boundary Reggie 171Z

BPG1239421 BOUN 85F TWIN POLLED JAN. 17, 2018

HTP/SVF DURACELL T52
SS/PRS HIGH VOLTAGE 244X
 KENCO MILEY COTTONTAIL

CNS DREAM ON L186
 HTP SVF HONEYDEW
 GWS EBONYS TRADEMARK 6N
 JM DICE-H25-L24

RCC/TCF LINE DRIVE M181
 SPRINGCREEK WALK THE LINE MJ BLACK JUST CAUSE 204P
D: BOUNDARY REGGIE 171Z TNT TOP GUN R244
 BOUNDARY REGGIE 2X VIRGINIA MS POLL REGGIE

ACT BW	ADJ WW	ADJ YW	CE	BW	WW	CSA Spring EPDs				
						YW	Milk	MCE	MWW	CWT
84	815	1404	10.1	2.8	75.9	108.6	21.8	4.9	59.8	21.4

It's tough to find a bull with as much natural thickness as 85F while still being so clean made. His Dam is one of only a couple black Reggie's on the farm. She has the typical "Reggie" udder, easy fleshing ability and production record. She's had the high selling bull at this sale (going to Curtis Simmentals) and also has a cookie cutter daughter in herd. 85F is a twin, but still ranked 2nd of the black bulls for AYW, YWPD, and 3rd for YADG and has EPDs top 20% CE, 35% BW, 25% WW, 30% YW.

Heterozygous Polled Heterozygous Black

30

BOUNDARY HIGH VOLTAGE 128F



Dam: Boundary Myra 173D

PG1239511 BOUN 128F POLLED JAN. 24, 2018

HTP/SVF DURACELL T52
SS/PRS HIGH VOLTAGE 244X
 KENCO MILEY COTTONTAIL

CNS DREAM ON L186
 HTP SVF HONEYDEW
 GWS EBONYS TRADEMARK 6N
 JM DICE-H25-L24

RCC/TCF LINE DRIVE M181
 SPRINGCREEK WALK THE LINE MJ BLACK JUST CAUSE 204P
D: BOUNDARY MYRA 173D ACC1 HUSTLER 2N
 BOUNDARY MYRA 76U KIMLAKE MYRA 563R

ACT BW	ADJ WW	ADJ YW	CE	BW	WW	CSA Spring EPDs				
						YW	Milk	MCE	MWW	CWT
77	768	1245	11.9	0.3	67.0	93.2	21.8	6.4	55.3	19.4

Heifer Bull. Another fancy, good haired, High Voltage son that is very correct in his makeup. His dam is a sweetheart Walk The line 2 year old, with ideal udder confirmation. 128F is bred top and bottom for calving ease. He has a gestation of 282 days, a birth weight of only 77 lbs and EPDs top 10% CE & BW, 20% MCE, so his numbers, pedigree and phenotype all point to him being a sleep easy heifer bull. With Walk The Line, High Voltage and his maternal pedigree, this guy should also provide some drool worthy daughters. **Homozygous Polled Non - Diluter**



31

BOUNDARY CAPONE 91F



91F has been on our radar for a long time. He is so similar in type to his 3/4 brother Scarface 154D, the high seller in our 2016 sale to Circle G Simmentals and Springcreek Colony, with the added benefit of some calving ease potential having a birth weight of 84 lbs and EPDs top 15% CE, BW & MCE. His dam is simply outstanding. Huge volume, easy fleshing, and good uddered, all while still being clean in her front end and 91F's grandam is built exactly the same. 28C's first calf was one of the high sellers in last year's sale and sold to Larry Pancewicz. We had a free Leptin test and decided to use it on 91F. He tested TT. The TT gene has been associated with improved feed efficiency and increased milk production among other things. Big time bonus on an already stellar bull. We thought long and hard about keeping this guy for ourselves, but our loss is your gain. **Homozygous Polled Non-Diluter**

BOUNDARY RANCH



Dam: Boundary Kendra 28C



Sire of Lot 31-36:
MRL Capone 130B



Maternal Grand dam:
Springcreek Kendra 71W



3/4 Brother: Boundary Scarface 154D

PG1239426 BOUN 91F POLLED JAN. 18, 2018

ACT BW	ADJ WW	ADJ YW	CE	BW	WW	CSA Spring EPDs		MCE	MWW	CWT
						YW	Milk			
84	744	1259	11.1	1.4	69.3	107.3	21.5	7.2	56.2	36.5

TNT BOOTLEGGER Z268
S: MRL CAPONE 130B
MRL MISS 836W

SKORS RED ENTICER 48Z
D: BOUNDARY KENDRA 28C
SPRINGCREEK KENDRA 71W

DCR MR MOON SHINE X102
TNT MISS W70
MRL BLACK BEAR 79S
MRL MISS 828S
SHS ENTICER P1B
SKORS MS JEWEL 409W
TNT GUNNER N208
SPRINGCREEK RED TARA 77T

32

BOUNDARY CAPONE 184F



Dam: Boundary Storm 11X



PG1239523 BOUN 184F POLLED FEB. 14, 2018

TNT BOOTLEGGER Z268
S: MRL CAPONE 130B
MRL MISS 836W

WESTFALL VOYAGER 721P
D: BOUNDARY STORM 11X
KIMLAKE NOREMAC 405P

ACT BW	ADJ WW	ADJ YW	CE	BW	WW	CSA Spring EPDs		MCE	MWW	CWT
						YW	Milk			
99	790	1200	8.2	3.1	67.6	98.8	23.1	4.7	56.9	35.2

DCR MR MOON SHINE X102
TNT MISS W70
MRL BLACK BEAR 79S
MRL MISS 828S
SVJ POWER SURGE
DRAKE SUMMER SISTER
TCF/RCC TEMPTATION GJ640
KIMLAKE NOREMAC 248M

A super hairy, long spined, mid February Capone son out of one of our very best cows, Storm 11X. Storm 11X has had 2 feature sons sell- one to RJ Livestock, Fleming Livestock & Lane Bellev and one in last year's sale to 9 Bar Ranch Co Ltd. She also has 2 daughters in our herd, one of which has a feature son that sells as lot 27. The other daughter was Cow with Bull Calf Champion at the 2017 SCPS. 184F has EPDs top 35% CE, is sound in his form and has the cow power to back him up. **Heterozygous Polled**

33

BOUNDARY CAPONE 166F



Dam of Lot 33 & Grand dam of Lot 34: Boundary Reggie 8T



PG1239519 BOUN 166F SCURRED FEB. 06, 2018

TNT BOOTLEGGER Z268
S: MRL CAPONE 130B
 MRL MISS 836W

KS BRAVADO P68
D: BOUNDARY REGGIE 8T
 VIRGINIA MS POLL REGGIE

DCR MR MOON SHINE X102
 TNT MISS W70
 MRL BLACK BEAR 79S
 MRL MISS 828S

FR REZULT
 RIV RED BRIGADIA 969J
 IPU THE RED MILE 12N
 VIRGINIA MS. NUTMEG 52N

ACT BW	ADJ WW	ADJ YW	CE	BW	WW	CSA Spring EPDs				
						YW	Milk	MCE	MWW	CWT
78	611	1080	14.1	-1.1	50.1	78.8	26.9	11.3	52.0	28.6

Heifer Bull. A smooth, clean made, Capone son. His dam is a long-bodied, Bravado daughter whose had many sale features and high sellers over the years. Her Royal Red daughter was our daughter Isabella's 1st 4H project. She was Champion Cow with Heifer Calf 2018 at the Ranchman's Pen Show. She also won many titles for our daughter as a calf. 8T has a daughter with as son in the sale Lot 34. 166F has a gestation of only 280 days, 78 lbs birth weight and EPDs top 3% CE, 2% BW, 1% MCE so he should calve easy. **Heterozygous Polled / Scurred**

34

BOUNDARY CAPONE 168F



Maternal Sister to Lot 34: Boundary Reggie 156D



PG1239520 BOUN 168F POLLED FEB. 08, 2018

TNT BOOTLEGGER Z268
S: MRL CAPONE 130B
 MRL MISS 836W

LFE RRS DIABLO 3112U
D: BOUNDARY REGGIE 101B
 BOUNDARY REGGIE 8T

DCR MR MOON SHINE X102
 TNT MISS W70
 MRL BLACK BEAR 79S
 MRL MISS 828S

LFE BIG DREAMS 512S
 RRS KITTY 85R
 KS BRAVADO P68
 VIRGINIA MS POLL REGGIE

ACT BW	ADJ WW	ADJ YW	CE	BW	WW	CSA Spring EPDs				
						YW	Milk	MCE	MWW	CWT
90	768	1078	11.1	0.8	55.8	75.6	24.9	8.4	52.8	29.1

Another smooth made, clean fronted Capone son with lots of calving ease potential. His dam had one of our top bulls in this sale as a 2 year old. She also has a good Astute daughter in herd. His grandam is the awesome Reggie 8T cow that has a son in the sale Lot 33 (above). Docility and maternal power in this cow family is second to none. 168F has a gestation of only 279 days and EPDs top 15% CE, 10% BW, 10% MCE. **Homozygous Polled**

35

BOUNDARY CAPONE 156F



Dam of Lot 35 & Maternal Sister to Dam of Lot 33: Boundary Reggie 2X



PG1239517 BOUN 156F POLLED FEB. 01, 2018

TNT BOOTLEGGER Z268
S: MRL CAPONE 130B
 MRL MISS 836W

TNT TOP GUN R244
D: BOUNDARY REGGIE 2X
 VIRGINIA MS POLL REGGIE

DCR MR MOON SHINE X102
 TNT MISS W70
 MRL BLACK BEAR 79S
 MRL MISS 828S

TNT GUNNER N208
 TNT MISS SADIE M68
 IPU THE RED MILE 12N
 VIRGINIA MS. NUTMEG 52N

ACT BW	ADJ WW	ADJ YW	CE	BW	WW	CSA Spring EPDs				
						YW	Milk	MCE	MWW	CWT
108	815	1391	6.2	5.1	80.2	129.7	20.9	3.8	61.0	29.2

A very attractive, heavy muscled, performance bull. His dam always has a top-end calf whether it be male or female. 2X had a son sell to Bill Peters, a daughter sell at Simmsational to Martinvale Farms and 2 more daughters in herd. One has a son in the sale, Lot 29. That same daughter had a high seller a few years ago to Curtis Simmentals. 156F ranked 3rd of the red bulls for WWPD & YWPD. EPDs top 10% WW, 3% YW, 30% STAY. Big time performance bull from the great Reggie cow family. **Heterozygous Polled Non-Diluter**

36**BOUNDARY CAPONE 92F****PG1239427 BOUN 92F POLLED JAN. 18, 2018**

TNT BOOTLEGGER Z268
S: MRL CAPONE 130B
 MRL MISS 836W

KBSR EASY MONEY R3
D: BOUNDARY HEIDI 58Y
 BOUNDARY HEIDI 142W

DCR MR MOON SHINE X102
 TNT MISS W70
 MRL BLACK BEAR 79S
 MRL MISS 828S

TNT GUNNER N208
 DSR COOL EVOLUTION M7
 ACS RED BOOMER 659S
 KIMLAKE HEIDI 725T

ACT BW	ADJ WW	ADJ YW	CE	BW	WW	CSA Spring EPDs				
						YW	Milk	MCE	MWW	CWT
89	708	1145	10.3	1.6	62.8	86.0	24.5	6.9	55.9	28.9

Here is a moderate framed, meat machine. I loved watching 92F on his dam all summer. 58Y was Champion Cow with Bull Calf in 2016 at the Ranchmen's Pen Show. She also had the Champion Bull Calf at the same Show in 2017. 58Y is a moderate framed, heavy milking cow that is stylish and always raises a top calf. Her Crosby daughter, 112C, is a cookie cutter of her; she has a son in the sale Lot 37. 92F has EPDs top 20% CE & BW, 15% MCE, 25% STAY. He will moderate frame without sacrificing muscle.
Homozygous Polled Non-Diluter



Dam of Lot 36 & Grand dam of Lot 37: Boundary Heidi 58Y

37**BOUNDARY ROYAL RED 78F****PG1239419 BOUN 78F POLLED JAN. 16, 2018**

LFE BLACK LAKOTA 385W
S: NUG ROYAL RED 324A
 TRIPLE C SMARTY PANTS R

KOP CROSBY 137W
D: BOUNDARY HEIDI 112C
 BOUNDARY HEIDI 58Y

R PLUS BLACKEDGE
 KJLI RAZZLE DAZZLE 628R
 TRIPLE C EL PODEROSO REY
 GFI GRAMMS DELIGHT L17

MUIRHEAD LIVE WIRE 95R
 KOP MS BENGIE 6P
 KBSR EASY MONEY R3
 BOUNDARY HEIDI 142W

ACT BW	ADJ WW	ADJ YW	CE	BW	WW	CSA Spring EPDs				
						YW	Milk	MCE	MWW	CWT
99	751	1260	3.5	5.5	74.2	104.5	22.8	3.2	59.9	32.6

78F is a smooth, long bodied Royal Red son. His grandam was Champion Cow with Bull Calf in 2016 with a 3/4 brother to this bull. She has a son that sells lot 36 (above). His dam is an angular, heavy milking, Crosby daughter with a good udder. She also has an excellent uddered Sheriff daughter that just calved. 78F has EPDs top 30% WW. **Homozygous Polled**



Dam of Lot 37 & Maternal Sister of Lot 36: Boundary Heidi 112C

38**BOUNDARY ROYAL RED 111F****PG1239431 BOUN 111F POLLED JAN. 21, 2018**

LFE BLACK LAKOTA 385W
S: NUG ROYAL RED 324A
 TRIPLE C SMARTY PANTS R

KBSR EASY MONEY R3
D: BOUNDARY AMBER 65Z
 KIMLAKE AMBER 643S

R PLUS BLACKEDGE
 KJLI RAZZLE DAZZLE 628R
 TRIPLE C EL PODEROSO REY
 GFI GRAMMS DELIGHT L17

TNT GUNNER N208
 DSR COOL EVOLUTION M7
 LFE WARDEN 498N
 LFE AMBER 602K

ACT BW	ADJ WW	ADJ YW	CE	BW	WW	CSA Spring EPDs				
						YW	Milk	MCE	MWW	CWT
99	839	1401	6.3	4.1	84.3	124.4	20.8	4.8	63.0	26.8

111F is long bodied, wide topped, powerful, and heavy muscled. He was a part of our display at the MH Pen Show, where many fell in love with his liver red color. His full sister has a Kill Switch son in the sale Lot 40. His dam's 2016 Capone son was also a member of our show team. He sold to Darren Priest and Darren Hannis. 111F ranked 2nd of the red bulls for WADG, WWPD, YWPD, 3rd for AWW & AYW and has EPDs top 5% WW, 10% YW, 35% MWWT. 111F will pack the pounds on his calf crop.
Homozygous Polled Non-Diluter



Dam of Lot 38 & Grand dam of Lot 40: Boundary Amber 65Z

39

BOUNDARY WESTCOTT 52F

Member Champion Pen of Bulls Medicine Hat Pen Show, where he garnered a lot of attention. They don't make them any wider or deeper bodied than this fella. Huge nuts, massive hip, this guy has all the bells and whistles, all while being docile as a kitten. His maternal brother was the leadoff bull in our sale a couple of years ago, who sold to Nolara Farms. His dam is a really good Rampage cow that obviously will be a huge part of our future, having one of the top calves every year male or female. His grandam and great grandam were all awesome cows, check them out on the website if you get a chance. 52F ranked 1st of the red bulls for all weaning and yearling performance numbers and has EPDs top 1% WW & YW, 4% MWWT. If you're looking for a performance bull, they don't get much better. **Homozygous Polled Non-Diluter**



BOUNDARY RANCH



Dam: Boundary Sarah 62A



Grand dam: Boundary Sarah 19Y



Maternal Brother: Boundary Capone 26D



Maternal Sister to Dam: Boundary Sarah 170B

PG1239410 BOUN 52F POLLED JAN. 12, 2018

ACT BW	ADJ WW	ADJ YW	CE	BW	WW	CSA Spring EPDs				
						YW	Milk	MCE	MWW	CWT
110	860	1594	4.2	6.0	101.4	167.6	21.6	2.4	72.3	32.4

TNT 90 PROOF Z401
S: WFL WESTCOTT 24C
 WFL SWEET LICIOUS 1044X

TESS BLACK RAMPAGE 71W
D: BOUNDARY SARAH 62A
 BOUNDARY SARAH 19Y

DCR MR MOON SHINE X102
 TNT MISS S17
 R PLUS REDGE 8018U
 WFL RED LICIOUS
 WHEATLAND BULL 786T
 ACS RED TEDDY 657S
 TCF/RCC TEMPTATION GJ640
 BOUNDARY SILKY SARAH 6U

40

BOUNDARY KILL SWITCH 59F



Dam of Lot 40 & Full Sister to Lot 38: Boundary Amber 39C



PG1239413 BOUN 59F POLLED JAN. 13, 2018

WHEATLAND CIRCUIT BREAKER
S: WHEATLAND KILL SWITCH
 HR/RR MS CANDACE T73

NUG ROYAL RED 324A
D: BOUNDARY AMBER 39C
 BOUNDARY AMBER 65Z

ACT BW	ADJ WW	ADJ YW	CE	BW	WW	CSA Spring EPDs				
						YW	Milk	MCE	MWW	CWT
93	833	1302	7.8	3.2	80.7	114.4	23.6	6.5	64.0	28.1

WHEATLAND HIGHVOLTAGE122Y
 WHEATLAND LADY 81X
 REMINGTON RED LABEL HR
 GFI CANDACE G51
 LFE BLACK LAKOTA 385W
 TRIPLE C SMARTY PANTS R
 KBSR EASY MONEY R3
 KIMLAKE AMBER 643S

A stylish, heavy muscled, son of the \$210,000 Kill Switch bull. His dam is a nice, dark red, Royal Red 3 year old which has had 2 keepers in a row. Her full sib brother was shown at the Medicine Hat Pen Show, he sells Lot 38 (across the page). 59F ranked 3rd of the red bulls for WADG. He had a gestation of only 280 days and EPDs top 10% WW, 20% YW, 35% MCE, 30% MWWT. **Homozygous Polled**

41

BOUNDARY REVOLT 118F



Member Champion Pen of Bulls Medicine Hat Pen Show. Big barrel, big hip, big top all while being clean made! His sire was the high seller at the Lewis Sale for \$20,000. We have limited semen that we use only on the really special ones, and his dam definitely qualifies. She is a typical, moderate framed, beautiful uddered, Tumbler 2 year old. And like any good Tumbler cow, she did an unreal job on her 1st calf. We are really high on the Tumblers - unparalleled udder quality and production records stamp this cow family. Revolt's great grandam is none other than 15X. The Champion Cow with Bull Calf in 2015 with our Walking Herdsire Esquire 6C at side SCPS. He has 2 sons that sell Lots 42 & 43. He was a member of our Champion Pen of Bulls at the MHPS in 2015. 118F ranked 2nd of the red bulls for AWW, AYW and 3rd for YADG and EPDs top 20% CE, 25% BW, 10% WW, 5% YW, 35% MWWT. **Homozygous Polled, Non-Diluter**

BOUNDARY RANCH



Dam: Boundary Tumbler 107D



Sire LFE BS Lewis 813Y



Great Grand dam:
Boundary Tumbler 15X



15X son & Sire of Lot 42 & 43:
Boundary Esquire 6C

PG1239433 BOUN 118F POLLED JAN. 22, 2018

ACT BW	ADJ WW	ADJ YW	CE	BW	WW	CSA Spring EPDs				
						YW	Milk	MCE	MWW	CWT
91	850	1432	10.3	2.0	82.8	126.6	21.2	3.7	62.6	40.2

LFE BS LEWIS 322U
S: LFE RS LEWIS 813Y
LFE RS AMBER 160X

KUNTZ SHERIFF 8A
D: BOUNDARY TUMBLER 107D
BOUNDARY TUMBLER 8B

R PLUS BLACKEDGE
LFE BS MS ARNOLD 135S
WHEATLAND RED ACE 747T
LFE AMBER 27H
KUNTZ MARSHALL 12Y
PEACOCK'S LI'L NETTIE 23Y
LFE RED CASINO 3036X
BOUNDARY TUMBLER 15X

42

BOUNDARY ESQUIRE 203F



PG1239528 BOUN 203F POLLED FEB. 24, 2018

NUG ROYAL RED 324A
S: BOUNDARY ESQUIRE 6C
BOUNDARY TUMBLER 15X

KWA FLYF RED MOUNTAIN 16Z
D: BOUNDARY AMBER 186B
BOUNDARY AMBER 35X

LFE BLACK LAKOTA 385W
TRIPLE C SMARTY PANTS R
REMINGTON RED LABEL HR
KIMLAKE TUMBLER 550R
IPU RED WESTERN 49X
KWA MS ROCK 14X
KBSR EASY MONEY R3
KIMLAKE AMBER 837U

ACT BW	ADJ WW	ADJ YW	CE	BW	WW	CSA Spring EPDs				
						YW	Milk	MCE	MWW	CWT
90	784	1246	7.9	2.7	63.3	91.7	24.4	4.7	56.1	30.8

Liver red, super thick, Esquire son. His dam is a powerful Red Mountain daughter that was Champion Cow with Heifer Calf in 2016. That heifer calf turned into a nice cow, very sound. We came close to showing her and her calf last fall, but decided that we should show Isabella's 4H heifer instead. 203F has Champion cows on both sides of his pedigree. He is very docile and has EPDs top 35% BW. **Heterozygous Polled**



Dam: Boundary Amber 186B

43

BOUNDARY ESQUIRE 205F

PG1239529 BOUN 205F POLLED FEB. 26, 2018



NUG ROYAL RED 324A
S: BOUNDARY ESQUIRE 6C
 BOUNDARY TUMBLER 15X

KWA FLYF RED MOUNTAIN 16Z
D: BOUNDARY REGGIE 194B
 BOUNDARY REGGIE 78Z

LFE BLACK LAKOTA 385W
 TRIPILE C SMARTY PANTS R
 REMINGTON RED LABEL HR
 KIMLAKE TUMBLER 550R

IPU RED WESTERN 49X
 KWA MS ROCK 14X
 STR KING ARTHUR N310
 BOUNDARY REGGIE 8T

ACT BW	ADJ WW	ADJ YW	CE	BW	WW	CSA Spring EPDs				
						YW	Milk	MCE	MWW	CWT
105	791	1213	5.9	3.6	62.6	90.2	24.7	2.3	56.0	32.0



Dam: Boundary Reggie 194B

205F is a nice balanced bull, the youngest in our offering. His dam had one of the most sought after bulls in our offering last year, a march born Vista bull calf that went to Sandra Jeffery. Reggie 194B also had a son sell to Jay Peterson. 194B is a granddaughter to our Reggie 8T cow who has a son in the sale Lot 33. Take a second look at this sound, young bull come sale day. **Heterozygous Polled**

44

BOUNDARY MOTLEY 77F



Member of the Champion of Bulls Medicine Hat Pen Show. 77F is really cool. Awesome hair, possibly the widest topped bull we have on offer, lots of bone and big ribbed. We sold two Motley sons in last year's sale one being a 3/4 brother to 77F that sold to Moonshine Simmentals, the other was the high selling bull, going to R Plus Simmentals. We just love our Motley calves, they all pattern the same. We collected Motley last year and will be using more of him in our program. 77F's dam is a fancy Authority daughter that is a 3/4 sib to the Astute bull that garnered \$50,000 at this sale a few years ago. He has EPDs in the 5% WW, 3% YW. If you're looking for a bull with some style and substance, 77F will be easy to find sale day.

**Homozygous Polled
 Non-Diluter**



Dam: Boundary Sweet Marie 53C



Sire: Double Bar D Motley 412C



3/4 Brother to Lot 44:
 Boundary Motley 163E



3/4 Brother to Dam: Boundary Astute 4C

PG1239418 BOUN 77F POLLED JAN. 16, 2018

ACT BW	ADJ WW	ADJ YW	CE	BW	WW	CSA Spring EPDs				
						YW	Milk	MCE	MWW	CWT
95	759	1314	5.5	3.8	83.7	130.7	17.2	3.3	59.1	41.0

SVS CAPTAIN MORGAN 11Z
S: DOUBLE BAR D MOTLEY 412C
 DOUBLE BAR D SARAI 9X

CDI AUTHORITY 77X

D: BOUNDARY SWEET MARIE 53C
 BOUNDARY SWEET MARIE 62Y KIMLAKE MARIE 840U

HARVIE JDF WALLBANGER 111X
 SUNNYVALLEY BLK JENNA 88U
 KS BRAVADO P68
 KWA MS SF 105U

NF TRUMP S582
 CDI MS CROCKET 88T

45

BOUNDARY KILL SWITCH 177F

PG1239521 BOUN 177F POLLED FEB. 09, 2018

WHEATLAND CIRCUIT BREAKER
S: WHEATLAND KILL SWITCH
 HR/RR MS CANDACE T73

TNT BOOTLEGGER Z268
D: BOUNDARY ISABELLA 206C
 CNT MISS ISABELLA 3U

WHEATLAND HIGHVOLTAGE122Y
 WHEATLAND LADY 81X
 REMINGTON RED LABEL HR
 GFI CANDACE G51

DCR MR MOON SHINE X102
 TNT MISS W70
 SPRINGCREEK TANK 57P
 LUCKY C RED SHOCKEM 32S

ACT BW	ADJ WW	ADJ YW	CE	BW	WW	CSA Spring EPDs				
						YW	Milk	MCE	MWW	CWT
85	800	1309	10.6	2.1	73.3	106.4	25.4	7.9	62.1	29.4

A really well put together, deep ribbed, wide bodied, Kill Switch son, with lots of hair. His Bootlegger dam is one of the nicest 3 year old cows we own. Tiny teats, perfectly spaced, and she comes by it honestly as her dam is our donor Isabella 3U cow who is ideal in her make-up in every way. 177F has a low birthweight, and EPDs top 15% CE, 25% BW, 35% WW, 15% MCE; awesome spread in his EPDs and a highly maternal pedigree. **Homozygous Polled**

Dam: Boundary Isabella 206C

BOUNDARY RANCH

46

BOUNDARY KILL SWITCH 121F

A really neat bull out of the \$210,000 Wheatland Kill Switch. We are really impressed with our Kill Switch calves this year. 121F is wide and square in his hips with lots of length of spine and good hair coat. His dam was Champion Cow with Bull Calf 121F at side at the Ranchmen's Pen Show last fall. She was 9 years old at the time. She's very long bodied, dark red, and has an excellent udder. She has a Sheriff 3 year old that just calved with the same great phenotype and perfect udder. 29W has many maternal sisters in the herd and they all have the same length and udder quality. 121F has EPDs top 25% WW & YW so he should provide some performance along with a cool look.

Homozygous Polled Non-Diluter



Dam: Boundary Marigold 29W

Sire: Wheatland Kill Switch

Maternal Grand dam: Miss TEE 41R

Maternal Sisters Udder:
Boundary Marigold 198D

PG1239434 BOUN 121F POLLED JAN. 23, 2018

ACT BW	ADJ WW	ADJ YW	CE	BW	WW	CSA Spring EPDs				
						YW	Milk	MCE	MWW	CWT
107	779	1262	5.0	4.6	76.2	111.8	20.4	3.7	58.5	33.7

WHEATLAND CIRCUIT BREAKER
S: WHEATLAND KILL SWITCH
 HR/RR MS CANDACE T73

SHS ENTICER P1B
D: BOUNDARY MARIGOLD 29W
 MISS TEE 41R

WHEATLAND HIGHVOLTAGE122Y
 WHEATLAND LADY 81X
 REMINGTON RED LABEL HR
 GFI CANDACE G51

TCF/RCC TEMPTATION GJ640
 ROCKY HILLS JO
 WHEATLAND BULL 238M
 MISS TEE 139M

CROCUS SIMMENTALS

Tim, Kathy & Kale Scherger
 Lane & Kacie Scherger
 Box 1918, Swift Current, SK S9H 4M6

P: 306.773.7122
 Tim: 306.774.6610
 Lane: 306.750.2129
 tkscherger@sasktel.net



Welcome to the 10th annual Southwest Showcase Bull Sale. It's hard to believe that so much time has passed since we hosted our first sale, but when you work with such a great group of progressive and reputable breeders, time flies! We truly appreciate all the customer support we have received over the years, and we find ourselves more motivated than ever to bring you the highest level of herdsires to select from.

We continue to make significant investments to acquire new genetics to further complement our cowherd. Moderate framed cows that are easy fleshing with sound foot, leg and udder structure. No feet are trimmed, and the gentle dispositions in our cowherd are reflected in the bull pen. The weaning weights you see are with no creep feeding, and a good indication of their genetic potential. Every year we get a number of people commenting on how sound structured and correct our bulls are, and we feel this is very important. You need to be happy with your next herdsire not just on sale day, but for many years to come. Longevity is of utmost importance, and they are bred and fed to last.

Thank you to our sale's management team and to all the bidders and buyers over the years, your support is greatly appreciated and we look forward to working with you in the future. If you require any further information on the bulls or if you would like to view the bulls ahead of time, be sure to give us a call.

CROCUS SIMMENTALS



TPP CROCUS COMMANDER 24F



This bull has stood out from a very young age. We believe he is unique in his kind, and would be great asset to many programs. He is very smooth through the front third, displays great rib shape, tremendous depth and is so full through the hind quarter. He is as complete as you will find and balanced in every way. Combine this with just a 78 lb birth weight and a tremendous birth to weaning spread; the potential is huge for this herd sire. His young dam is proving her worth in a big way, her first calf is one of our top bred heifers, and she followed that up with this exciting herdsire. He is a unique blend of power and eye appeal that is so rare to find. We are very excited about this bull's future.



Sire: LFE Commissioner 811Z



Paternal Brother:
 LTS Crocus Commiss 40E

BPG1268059			LTS 24F			POLLED		JAN. 25, 2018		
ACT BW	ADJ WW	ADJ YW	CE	BW	WW	CSA Spring EPDs				
						YW	Milk	MCE	MWW	CWT
78	834	-	9.3	1.4	70.0	115.8	23.4	4.9	58.4	27.6

3D BLK FULL THROTTLE 483X
S: LFE COMMISSIONER 811Z
 LFE BS LASS 189X

GREYLEGGE BLACK CAMMO
D: TODD'S COAL CLOUD 39C
 TODD'S BLACK CLOUD 15Z

WHEATLAND BULL 680S
 CROSSROAD RAMONA 375R
 LFE THE DARK NIGHT 350U
 MARK'S MS SHOLOGAN 51R
 WHEATLAND BULL 680S
 X-T RED UPTOPIA 60U
 WHEATLAND BULL 680S
 BAR 15 RED CLOUD 197N

48

TPP CROCUS COMMISSION 5F



A powerfully constructed bull with great length, depth, rib shape and balance. Very sound and free in his movements, standing on a wide, correct base. His dam is a very nice uddered, strong producer that raised one of our top black bulls last year selling to Cypress Colony from Maple Creek. These Commissioner sons are so consistent in their type, added dimension and muscle while still maintaining eye appeal. They are right for the times and what the industry demands. Performance, structure and predictability are a sure thing with these brothers, take advantage! **Homozygous Polled Homozygous Black**



Maternal Brother:
TPP Crocus Cobra 57E



Sire: LFE Commissioner 811Z

BPG1267984 **TPP 5F** **POLLED** **JAN. 14, 2018**

ACT		ADJ		CSA Spring EPDs						
BW	WW	YW	CE	BW	WW	YW	Milk	MCE	MWW	CWT
98	775		7.2	3.9	64.4	100.0	19.2	4.0	51.4	27.7

3D BLK FULL THROTTLE 483X
S: LFE COMMISSIONER 811Z
LFE BS LASS 189X

STF DOMINANCE T171
D: REMINGTON K74 40Y
HAAS RANCH K74

WHEATLAND BULL 680S
CROSSROAD RAMONA 375R
LFE THE DARK NIGHT 350U
MARK'S MS SHOLOGAN 51R
STF DOMINIQUE R170
MMP KISS THIS 37L
CIRCLE S LEACHMAN 600U
HAAS RANCH H38

49

LTS CROCUS COMMISSION 11F



This is a bull that is right in many ways. Smooth through the front end, deep ribbed, flat topped and well balanced with a ton of rib shape. His dam is on of our top cows, with five daughters retained in our herd and two sons selling through the bull sale. One of her granddaughters was a heifer calf that sold at Simmsational this past fall to Deeg Simmentals and had a lot of friends on sale day. When you look back in the pedigree and see the maternal great 600U, it is no wonder why this cow has been such a great producer. The daughters from this bull will be outstanding, and he will pass on his balance, eye appeal and great muscle pattern to his progeny.

Homozygous Polled
Homozygous Black



Grand daughter of 135U:
LTS Crocus Prism 33F



Maternal Brother:
LTS Crocus Lotto 4C

BPG1268084 **LTS 11F** **POLLED** **JAN. 20, 2018**

ACT		ADJ		CSA Spring EPDs						
BW	WW	YW	CE	BW	WW	YW	Milk	MCE	MWW	CWT
98	772		6.3	3.7	66.9	107.7	22.5	3.6	56.0	27.1

3D BLK FULL THROTTLE 483X
S: LFE COMMISSIONER 811Z
LFE BS LASS 189X

REMINGTON ON TARGET 2S
D: REMINGTON MS TARGET 135U
NORTHLAND MISS 036K

WHEATLAND BULL 680S
CROSSROAD RAMONA 375R
LFE THE DARK NIGHT 350U
MARK'S MS SHOLOGAN 51R
REMINGTON RED LABEL HR
DRAKE SOFT TOUCH 15M
CIRCLE S LEACHMAN 600U
NORTHLAND MISS 634F

50

LTS CROCUS CAPTAIN 26F

BPG1268072 LTS 26F POLLED JAN. 26, 2018



Same Cow Family:
LTS Crocus Prism 33F

SVS CAPTAIN MORGAN 11Z
S: **RF CAPTAIN BLACK 430B**
TLG FLIRTIN WITH YOU

HARVIE JDF WALLBANGER111X
SUNNYVALLEY BLK JENNA 88U
KENCO/MF POWERLINE 204L
CHUB'S FLIRT 6P

TNT TANKER U263
D: **LTS CROCUS MS TANKER 5A**
REMINGTON ON TARGET 2S
REMINGTON MS TARGET 135U NORTHLAND MISS 036K

ACT	ADJ	ADJ				CSA Spring EPDs				
BW	WW	YW	CE	BW	WW	YW	Milk	MCE	MWW	CWT
92	764	-	8.4	2.3	84.0	133.4	23.0	7.7	65.0	44.5

A long bodied, well balanced bull that is smooth shouldered and very free moving. He comes from one of our top black cow families, the 135U cow is his grandmother, and she is the dam of another strong bull in the sale. His dam is one of five daughters of the 135U cow that we have in our herd that all have the same great udder structure and are top producers. This strong cow family is further complemented by an outstanding set of EPDs standing behind him highly in calving ease, growth, maternal and carcass traits. No guess work here, this guy will flat out work! **Homozygous Polled Homozygous Black**

51

KALE CROCUS CAPTAIN 32F

BPG1268926 KALE 32F POLLED JAN. 31, 2018



Sire:
RF Captain Black 430B

SVS CAPTAIN MORGAN 11Z
S: **RF CAPTAIN BLACK 430B**
TLG FLIRTIN WITH YOU

HARVIE JDF WALLBANGER111X
SUNNYVALLEY BLK JENNA 88U
KENCO/MF POWERLINE 204L
CHUB'S FLIRT 6P

EDN SAMBO 192S
D: **KALE CROCUS MS 49Z**
TPP CROCUS PEPSI 10P

EDN PUNCH 75P
EDN NECTAR 132N
HOOK'S ROBIN HOOD 5G
TPP CROCUS MEAGAN 33M

ACT	ADJ	ADJ				CSA Spring EPDs				
BW	WW	YW	CE	BW	WW	YW	Milk	MCE	MWW	CWT
88	771	-	6.6	2.9	72.2	112.7	27.0	4.3	63.0	39.1

We have been very impressed with the Captain Black progeny, lots of substance, style and eye appeal. He has such a strong EPD profile and is the type of sire that works on many types of cattle." They are good haired, long bodied with great balance and very sound on the move. This bull started out at a moderate 88lbs, grew and filled out well and is out of an excellent uddered cow. All highly desirable traits that he will pass on to the next generation. **Homozygous Polled**

52

TPP CROCUS CAPTAIN 37F

BPG1267979 TPP 37F POLLED FEB. 03, 2018

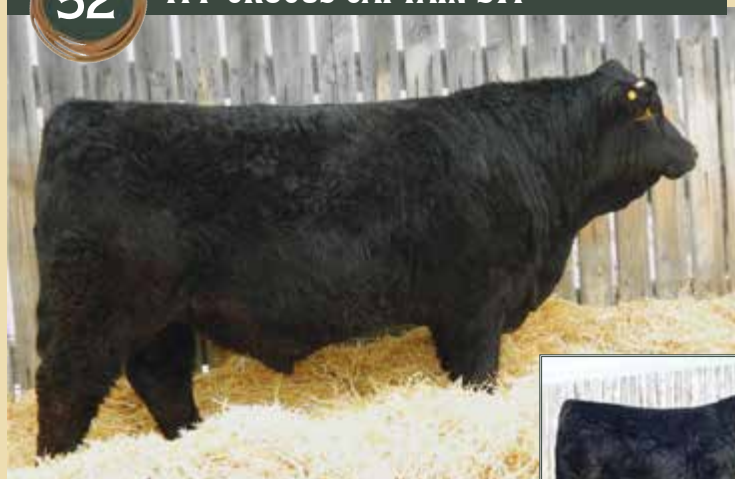

Maternal Grand sire:
Springcreek Lotto 52Y

SVS CAPTAIN MORGAN 11Z
S: **RF CAPTAIN BLACK 430B**
TLG FLIRTIN WITH YOU

HARVIE JDF WALLBANGER111X
SUNNYVALLEY BLK JENNA 88U
KENCO/MF POWERLINE 204L
CHUB'S FLIRT 6P

SPRINGCREEK LOTTO 52Y
D: **TPP CROCUS MS LOTTO 20C**
REMINGTON ROSIE 95Y

KOP CROSBY 137W
SPRINGCREEK BLK TESS 25T
TRIPLE C SINGLETARY S3H
RCFS ROSIE

ACT	ADJ	ADJ				CSA Spring EPDs				
BW	WW	YW	CE	BW	WW	YW	Milk	MCE	MWW	CWT
95	794		7.4	3.6	80.6	126.3	22.7	7.6	63.0	40.7

This bull's dam is one of our most promising young cows. Beautiful through the front end, broody and sound with a perfect udder. The Lotto daughters are top females in a number of programs, and we are sure happy with ours. This bull has a very strong EPD profile right across the board, with WW and YW numbers in the top 10 and 5% respectively. This bull has a lot of things going for him, and you will want to retain all of his daughters to build around. **Homozygous Polled**

53

TPP CROCUS CAPTAIN 17F



This bull ranks as one of the most exciting we have raised to date. He has been noticed by a number of visitors in the bull pen and you will see why. He commands attention with his outstanding depth of body, spring of rib, long easy stride and awesome hair. Out of a tremendously deep ribbed, structurally sound cow with a flawless udder. The Shear Force daughters are known in the industry for being some of the most productive and highly sought after cows in the breed. These excellent maternal qualities will be passed on from this bull to his daughters and the results will be seen in your cowherd for many years to come. We sold a half sister to this bull this past fall at Simmsational as the high selling heifer calf for \$10,500 to McMillen Ranching. This bull's impressive physical presence and outstanding dam are further complemented by an EPD profile that appeals to many, ranking him in the top 15% for eight categories! A bull that puts it all together and will have a big impact. **Homozygous Polled**

CROCUS SIMMENTALS



Sire: RF Captain Black 430B



Maternal Brother:
TPP Crocus Thor 74D



Paternal Sister: LTS Crocus Pandora 15F



Maternal Brother:
TPP Crocus Thor 60E

BPG1267985

TPP 17F

POLLED

JAN. 22, 2018

SVS CAPTAIN MORGAN 11Z
S: RF CAPTAIN BLACK 430B
TLG FLIRTIN WITH YOU

HARVIE JDF WALLBANGER111X
SUNNYVALLEY BLK JENNA 88U
KENCO/MF POWERLINE 204L
CHUB'S FLIRT 6P
NICHOLS LEGACY G151
C&D TRACY
VIRGINIA RED TEXAS
TPP CROCUS MS SNAPPER 8S

ACT BW	ADJ WW	ADJ YW	CE	BW	WW	CSA Spring EPDs			MWW	CWT
						YW	Milk	MCE		
94	789		11.7	1.5	76.4	118.3	20.6	8.4	58.7	35.7

HOOKS SHEAR FORCE 38K
D: TPP CROCUS MS FORCE 2Y
TPP CROCUS MS TEXAS 30W

54

TPP CROCUS VOLTAGE 69F



Grandsire:
Wheatland High Voltage



APPLIED FOR TPP 69F POLLED FEB. 23, 2018

WHEATLAND PREDATOR 922W
WHEATLAND HIGHVOLTAGE122Y WHEATLAND LADY 736 T
S: MAPLE LAKE VOLTAGE 6764 IPU ROUGHRIDER 2T
MAPLE LAKE YERA 1764 ACS MS WYONA 9764W

TNT DYNAMITE BLACK L137
KWH BLACK ACE 28A KWH ROSIE 16R
D: KWH 17D HOOKS SHEAR FORCE 38K
KWH FORCE 8Y KWH WISH 16W

ACT BW	ADJ WW	ADJ YW	CE	BW	WW	CSA Spring EPDs			MWW	CWT
						YW	Milk	MCE		
96	791	-	11.4	0.4	64.8	92.7	20.4	7.2	52.8	27.0

A very complete and balanced bull here with excellent thickness throughout. His sire is a bull that we have used extensively in our heifer pen for the last two years with great results. The calves are born easy and really fill out well. His mother is a first calf heifer that did a great job here. We hold our first calf heifers to the same standard as the mature cows, and she certainly proved herself on her first try. This is a bull that you can use with confidence, calves will be born easy and have extra style and eye appeal. **Homozygous Polled**

55

TPP CROCUS COBRA 30F



Sire: NCB Cobra 47Y

BPG1267991 TPP 30F POLLED JAN. 31, 2018

LFE VIPER 455U
S: NCB COBRA 47Y
 NCB MISS DREAM 22T

TNT TOP GUN R244
 LFE CHARO 56K
 CNS DREAM ON L186
 NUG SANDY 506R

MRL THOR 207B
D: TPP CROCUS TESSA 36D
 TPP CROCUS MS SAMBO 33Y

WHEATLAND PREDATOR 922W
 MRL MISS 369T
 EDN SAMBO 192S
 TPP CROCUS MS LABEL 3U

ACT BW	ADJ WW	ADJ YW	CE	BW	WW	CSA Spring EPDs			MCE	MWW	CWT
						YW	Milk				
94	843	-	8.3	2.6	72.2	107.4	22.4	4.1	58.5	28.4	

Cobra sired cattle have become some of the most popular in the breed in recent years, and for good reason. They are sound, functional cattle that are born easy, grow well and develop into impressive individuals, both sons and daughters. This wide topped Cobra son is out of a first calf heifer that has displayed strong performance and will add length and growth to his calves, something that always pays during the fall calf run.

Homozygous Polled

56

LTS CROCUS THOR 92F



Dam: CMS Selene 427B

BPG1268069 LTS 92F POLLED MAR. 01, 2018

WHEATLAND PREDATOR 922W
S: MRL THOR 207B
 MRL MISS 369T

WHEATLAND BULL 680S
 WHEATLAND LADY 752 T
 TH BLACK EDITION 8R
 MRL MISS 748R

R PLUS PRAIRIE FIRE
D: CMS SELENE 427B
 3D MISS BLK BABE 461S

PRL TOBASCO 201T
 MISS R PLUS 8240U
 KWA DYNO 114P
 TH BLACK BABE 49M

ACT BW	ADJ WW	ADJ YW	CE	BW	WW	CSA Spring EPDs			MCE	MWW	CWT
						YW	Milk				
103	803		3.5	4.7	71.2	103.2	22.3	1.3	57.9	29.0	

If you are looking for a bull with lots of length, hip and performance, here he is. His large sound feet, full stride and large testicles just enhance the package. He is just an early March born bull but you would never know it. He will be one of the highest weight per day of age bulls on sale day. He is out of a very deep bodied, powerful cow that knows how to raise the good ones. If you are looking for a performance bull to increase your weaning weights and overall substance, this is the bull for you.

Homozygous Polled Homozygous Black

57

LTS CROCUS THOR 71F



Granddam: HPF Ms Honey R007

BPG1268078 LTS 71F POLLED FEB. 23, 2018

WHEATLAND PREDATOR 922W
S: MRL THOR 207B
 MRL MISS 369T

WHEATLAND BULL 680S
 WHEATLAND LADY 752 T
 TH BLACK EDITION 8R
 MRL MISS 748R

WHEATLAND BULL 680S
D: REMINGTON HONEY 340W
 HPF MS HONEY R007

WHEATLAND BULL 131L
 WHEATLAND LADY 351N
 SHS NAVIGATOR N2B
 LBS PASSION MAID 4F

ACT BW	ADJ WW	ADJ YW	CE	BW	WW	CSA Spring EPDs			MCE	MWW	CWT
						YW	Milk				
102	762		3.6	3.9	65.7	102.3	18.0	-1.0	50.8	39.2	

A very complete, wide topped, deep bodied bull with great hair and a square hip. Added muscle, while still maintaining a smooth shoulder and attractive head. His dam is a very good uddered, large volume cow that always transmits extra muscle and thickness into her calves. If you are looking for a bull to improve udders, and add extra eye appeal this bull will pass these traits on. This would be an excellent choice for your next herd sire, and he is right for today's industry.

Homozygous Polled Homozygous Black

58

TPP CROCUS SENTINEL 43F



Huge hipped, big middle, soft made and free moving are all words to describe this impressive individual. This is the type we strive to raise, solid made with lots of natural thickness and hair. He will sire those awesome blaze face females that are always in such high demand at every bred heifer sale. His sire Sentinel has really impressed us with his ability to sire both bulls and females with great muscle patterns and eye appeal. Good performance, large testicles and gentle dispositions are some of the traits he will pass on to his calves. We think very highly of this bull, and we think you will see why.



Paternal Brother:
TPP Crocus Sentinel 10E



Sire: CMS Sentinel 507C

PG1267986 TPP 43F POLLED FEB. 11, 2018

ACT BW	ADJ WW	ADJ YW	CE	BW	WW	CSA Spring EPDs			MCE	MWW	CWT
						YW	Milk				
103	804		4.5	4.7	75.2	105.6	24.8	4.1	62.4	24.4	

MAF R HORIZON 7Y
S: **CMS SENTINEL 507C**
KOP MS CROSBY 107Y

LFE BS LEWIS 322U
LFE KJLI DREAMLADY 79W
KOP CROSBY 137W
KOP MS WHEATIE 154W
WHEATLAND RED TEDDY 457P
ACS MS BLACKCAT 30M
MR THICKWOOD WESLEY 31E
SLS FALLAN 41F

ACS RED KNIGHT 715T
D: **TPP CROCUS MS KNIGHT 26X**
SLS KOKO 17K

59

LTS CROCUS VALIDATE 47F



This was one of our favourite bulls all summer on pasture, and he continues to impress us each day. He is an early maturing, free moving bull, with a lot of natural thickness and testicle development. Sired by Validate, who we purchased as the leadoff bull from the Crossroads Farms bull sale. His first calf crop has really impressed us. We love the soggy, easy fleshing look that they have and they are excellent footed cattle. This bull has a real presence to him and reminds us a lot of his sire. He will be easy to find sale day.

Homozygous Polled



Grandsire: LFE Vegas 3145A



Sire: Crossroad Validate 24D

PG1267987 LTS 47F POLLED FEB. 12, 2018

ACT BW	ADJ WW	ADJ YW	CE	BW	WW	CSA Spring EPDs			MCE	MWW	CWT
						YW	Milk				
103	780		5.7	4.1	73.9	108.0	24.6	1.8	61.6	27.5	

LFE VEGAS 3145A
S: **CROSSROAD VALIDATE 24D**
CROSSROAD YEARWOOD 528Y

LFE BELLAGIO 529X
LFE RS AMBER 2015R
LFE BS LEWIS 322U
CROSSROAD SHADAISY 513S
TNT DYNAMITE BLACK L137
SBSF PATTY 19P
DANA RED ABSOLUTE 44R
CW MS NORA 6N

SBSF DYNAMITE BLACK 32U
D: **CW MISSY 19X**
CW MS TENEAL 10T

60

TPP CROCUS SENTINEL 29F



A big time curve bender here, just a 71 lb birthweight, posted a strong weaning weight and has WW and YW EPDs in the top 15 and 25% respectively. He reminds us a lot of his sire with his wide top, big hip and excellent muscle pattern. He has that same strong presence and look that all the Sentinel sons possess. Expect him to pass on his appealing physical traits and that desirable birth to weaning spread that is hard to come by.



Sire: CMS Sentinel 507C

Brother to Dam:
KOP 165A

PG1267976 TPP 29F POLLED JAN. 31, 2018

ACT BW	ADJ WW	ADJ YW	CE	BW	WW	CSA Spring EPDs				
						YW	Milk	MCE	MWW	CWT
71	797		6.4	1.9	71.6	99.0	23.1	6.1	58.9	24.0

MAF R HORIZON 7Y
S: CMS SENTINEL 507C
KOP MS CROSBY 107Y

MRL HIGH VOLTAGE 155X
D: TPP CROCUS MS VOLTAGE 34C
TPP CROCUS MS UNIQUE 13U

LFE BS LEWIS 322U
LFE KJLI DREAMLADY 79W
KOP CROSBY 137W
KOP MS WHEATIE 154W
TNT POWER SURGE T404
MRL MISS 371T
MR ISHEE RED 600UNIQUE
TPP CROCUS BETTY 7L

61

TPP CROCUS SENTINEL 28F



Here's a herd bull and definitely one that has been a standout all along. He is so much like his sire at this age; super stout, loose made and sound from front to back. Sentinel was the \$32,000 high seller that we purchased from Czech-Mate and we couldn't be happier with the results. He has stamped every one of his calves with the quality and consistency we were looking for. This bull ranks in the top 20% for WW and he backs that up by posting a big weaning weight himself. Look for him to add that performance, awesome hair and extra dimension you have been searching for.

Homozygous Polled

Paternal Brother:
TPP Crocus Sentinel 10E

Sire: CMS Sentinel 507C

PG1267988 TPP 28F POLLED JAN. 28, 2018

ACT BW	ADJ WW	ADJ YW	CE	BW	WW	CSA Spring EPDs				
						YW	Milk	MCE	MWW	CWT
98	807		3.7	4.8	77.0	111.0	25.0	2.2	63.5	26.6

MAF R HORIZON 7Y
S: CMS SENTINEL 507C
KOP MS CROSBY 107Y

WESTFALL VOYAGER 721P
D: EDN MISS VOYAGER 10SW
EDN PORTIA 126P

LFE BS LEWIS 322U
LFE KJLI DREAMLADY 79W
KOP CROSBY 137W
KOP MS WHEATIE 154W
SVJ POWER SURGE
DRAKE SUMMER SISTER
EDN MORTON 48M
EDN JEZEBEL 10J

62

LTS CROCUS ADDICTION 10F



A bull that is very clean through the shoulder, deep through the middle and full through the flank and hindquarter. It is rare to find a bull with such an attractive, smooth front end, yet very powerful and thick in his makeup. He ranks in the top 15% for BW and 25% for CE EPDs, and offers a true outcross in pedigree that is very hard to find. His dam is a beautiful female who is clean fronted, angular and broody, with an ideal udder. The unique pedigree, strong cow family and striking profile all point to a very promising future, take advantage of the opportunity!

Homozygous Polled



Sire: BLI Red Addiction 224Z



Grandson of 7X:
LTS Crocus Force 26C

PG1268074 LTS 10F POLLED JAN. 19, 2018

ACT BW	ADJ WW	ADJ YW	CE	BW	WW	CSA Spring EPDs				
						YW	Milk	MCE	MWW	CWT
92	779		9.6	1.5	64.6	92.8	20.9	3.7	53.2	20.9

R PLUS 20X
S: **BLI RED ADDICTION 224Z**
LFE RS MISS ARNOLD 609U

WS OPTIMAL VISION S28
D: **D BAR C GLORY 7X**
D BAR C GLORY 8112U

R PLUS REDGE 8018U
MISS R PLUS 6082S
LFE DREAMING RED 503S
MISS ARNOLD L2539
GWS EBONY'S TRADEMARK 6N
NICHOLS BEAUTY G84
SPRINGCREEK RED TANK 55S
D BAR C GLORY 435P

63

LTS CROCUS WESTCOTT 35F



Some of the most exciting cattle in the breed the last two years have been Westcott sons and daughters, and for good reason. They are impressive at every stage of development, with unmatched substance, dimension and structure. We sold two Westcott daughters at Simmsational where they were the high selling heifer calves, both commanding over \$10,000 each. This bull combines the Westcott line with the great Wallbanger, a bull that has written his own chapter of impressive progeny. His dam raised one of our high selling bulls two years ago, working at the impressive herd of Cypress Colony. This deep sided, huge hipped, wide topped bull has a ton of character and presence, and will have a real impact on someone's herd.

Homozygous Polled



Sire: WFL Westcott 24C



Paternal Sister:
LTS Crocus Westlyn 21E

PG1268067 LTS 35F POLLED FEB. 03, 2018

ACT BW	ADJ WW	ADJ YW	CE	BW	WW	CSA Spring EPDs				
						YW	Milk	MCE	MWW	CWT
102	788		4.9	4.9	88.7	136.5	19.5	1.9	63.8	33.2

TNT 90 PROOF Z401
S: **WFL WESTCOTT 24C**
WFL SWEET LICIOUS 1044X

HARVIE JDF WALLBANGER 111X
D: **GBF WHIMSICAL 24B**
TWIN-CHIEF WHIMSICAL 601W

DCR MR MOON SHINE X102
TNT MISS S17
R PLUS REDGE 8018U
WFL RED LICIOUS
SHS ENTICER P1B
JDF PEPSI 61U
SKORS RED SPECTRUM 27S
TWIN-CHIEF TUTI 601T

64

TPP CROCUS SENTINEL 9F



Maternal Brother

PG1267993 TPP 9F POLLED JAN. 19, 2018

MAF R HORIZON 7Y
S: CMS SENTINEL 507C
 KOP MS CROSBY 107Y

LFE BS LEWIS 322U
 LFE KJLI DREAMLADY 79W
 KOP CROSBY 137W
 KOP MS WHEATIE 154W

R PLUS 2169M
D: KOP MS BENGIE 21S
 KOP JUSTINE 31L

IPU BLACK STEAKHOUSE 34H
 SOUTHOLDEN MISSRED 2H
 PORTERHOUSE JUSTIN 55J
 ECHO MISS JAN

ACT BW	ADJ WW	ADJ YW	CE	BW	WW	CSA Spring EPDs		MCE	MWW	CWT
						YW	Milk			
97	779		3.0	4.6	71.4	101.8	23.4	2.4	59.1	22.7

Tons of hair, top and muscle in this bull, something that his sire consistently puts in his calves every time. The Sentinel sons are early maturing and impress at a young age. Sound foot and leg structure is so crucial, and the Sentinel progeny always have it. Look for this guy to sire a group of stout, good haired calves that will turn heads come fall and bring a premium.

Homozygous Polled

65

TPP CROCUS WESTCOTT 38F



If you are in the business to produce those highly sought after blaze face calves, take a look here. He is sired by Westcott who has created quite the stir. His calves are the top of every program he is used in, and the daughters moving into production are simply tremendous. We have a full sister to this bull in our group of bred heifers and she stands right at the top. This bull ranks in the top 4 and 5% of the breed for WW and YW respectively. His natural depth, hip and overall thickness displayed are truly outstanding. He has tremendous potential and will have a big impact in the future.

Homozygous Polled

PG1267983 TPP 38F POLLED FEB. 05, 2018

ACT BW	ADJ WW	ADJ YW	CE	BW	WW	CSA Spring EPDs		MCE	MWW	CWT
						YW	Milk			
104	795		3.3	5.7	85.4	125.9	21.9	3.1	64.6	26.9

TNT 90 PROOF Z401
S: WFL WESTCOTT 24C
 WFL SWEET LICIOUS 1044X

DCR MR MOON SHINE X102
 TNT MISS S17
 R PLUS REDGE 8018U
 WFL RED LICIOUS

RFS RED IRON T20
D: TPP CROCUS MS RED IRON 2Z
 TPP CROCUS MS REZULT 35W

35R
 RF RAUL
 DAY RED RESULT 9S
 TPP CROCUS MISS RED 9T



Sire: WFL Westcott 24C



Paternal Sister:
 TPP Crocus Westlee 26E

66

TPP CROCUS SENTINEL 23F



This bull is impressive from every angle. Full through the flank, deep through the heart and a big hip that carries all the way down. When you get in behind him he has so much width over the top and a ton of awesome hair. His mother comes from one of our very best cow families, back to the 16P female that has had such a strong influence for us. A maternal brother sold in last year's sale selling to S Bar B Farms at Fox Valley. This bull will add muscle shape, hair and improve udders, just like all the cows in this family. Both the bull himself and his genetics say that his progeny will be outstanding.



Sire: CMS Sentinel 507C



Brother to Dam: TPP Crocus 9A



Maternal Brother:
TPP Crocus Diablo 37E



Brother to Dam:
TPP Crocus Amarillo 24Y

PG1267989 TPP 23F POLLED JAN. 24, 2018

ACT BW	ADJ WW	ADJ YW	CE	BW	WW	CSA Spring EPDs				
						YW	Milk	MCE	MWW	CWT
102	797	-	5.9	4.7	75.9	108.7	22.4	4.0	60.3	27.9

MAF R HORIZON 7Y
S: CMS SENTINEL 507C
KOP MS CROSBY 107Y

VIRGINIA RED TEXAS
D: TPP CROCUS MS TEXAS 30W
TPP CROCUS MS SNAPPER 8S

KOP CROSBY 137W
LFE BS LEWIS 322U
LFE KJLI DREAMLADY 79W
KOP CROSBY 137W
KOP MS WHEATIE 154W
SHAWACRES RANGER 38R
VIRGINIA'S MS POLL PERSIA
BF K030 RED SNAPPER
GFP QUORUM 16P

CROCUS SIMMENTALS

67

LTS CROCUS STARTER 52F



Dam: MRL Miss 6757D



PG1268089 LTS 52F POLLED FEB. 16, 2018

MRL 91Y
S: MRL THE STARTER 39C
MRL MISS 3379A

MRL CAPONE 130B
S: MRL MISS 6757D
MRL MISS 2385Z

KOP CROSBY 137W
MRL MISS 493U
MRL INTEGRITY 76Y
MRL MISS 477U

TNT BOOTLEGGER Z268
MRL MISS 836W
KOP CROSBY 137W
MRL MISS 459N

ACT BW	ADJ WW	ADJ YW	CE	BW	WW	CSA Spring EPDs				
						YW	Milk	MCE	MWW	CWT
83	791	-	7.8	2.3	65.2	95.3	29.5	6.5	62.1	29.8

A feature calving ease prospect that will be easy to find on sale day. Very clean and smooth through the front end, while still displaying good thickness and eye appeal throughout. His sire, The Starter, is a proven calving ease bull with a highly maternal pedigree. His dam is a first calf heifer that more than proved herself on her first calf and is developing into a powerful brood cow. This is a calving ease prospect with a different twist in pedigree, sure to have a bright future. **Homozygous Polled**

TERMS & CONDITIONS

The terms of the sale are cash or cheque payable at par at sale location unless satisfactory credit arrangements have been made prior to the sale. The right of property shall not pass until after settlement is made. Bouchard Livestock Ltd reserves the right to require a certified cheque as settlement before releasing any sale cattle. Should the purchaser fail to settle for his purchase, Bouchard Livestock Ltd. reserves full power to resell the animal to the best advantage, either publicly or privately, without further notice. Any loss arising from such resale, together with keep and all other expenses shall be payable by the defaulter. All settlements must be made with the clerks of the sale before any cattle will be released. The owners, Bouchard Livestock Ltd. and sale staff have the right to refuse bids from anyone who has a previous record of default in payment and/or who has not made prior credit arrangements prior to the sale with the owners and/or Sale Management.

Bid Every animal consigned to the sale must be sold by auction. No by-bidding will be permitted. Each animal will be sold to the highest bidder.

Disputes In cases of disputes, bidding will be reopened between the parties involved. If no further bid is made, the buyer will be the person from whom the auctioneer accepted the last bid. The auctioneer's decision in such matters will be final.

Purchaser's Risk Each animal becomes the risk of the purchaser as soon as sold.

Announcements from the auction block will take precedence over printed matter in the catalogue. Buyers are therefore cautioned to pay attention to any such announcements.

Certificate Of Registry The proper Registration of Recordation paper, as the case may be, will be duly transferred and furnished to the buyer for each animal after settlement has been made.

Shipping Assistance will be given in making shipment after the sale, but Sale Management or Seller assumes no risk. Expenses incurred are the responsibility of the purchaser. Purchasers are requested to furnish shipping instruction when making settlement.

Guarantee All animals will carry standard breeding guarantee as specified by the applicable Canadian breed Association. At no time shall the seller's liability exceed the purchased price of the animal.

Exception To Guarantee In cases where the animal is subjected to any hormonal or surgical reproduction techniques after the sale, the guarantee shall be null and void. In the cases of bulls, they are guaranteed to breed naturally according to applicable Canadian breed Association guarantee, but no guarantee is given that semen from any bull will freeze.

Health It is the buyer's responsibility to determine health requirements for importing any animal into his province or state. Bouchard Livestock Ltd assumes no responsibility for the health status of any animal in the sale.

Accidents Although every precaution will be taken to protect the safety and comfort of buyers, neither the Sale Management, auctioneer, or Association assumes any responsibility in this matter and disclaims any liability legal or otherwise in the event of accident or loss of property.

Rights And Obligations The above terms and conditions of the sale shall constitute a contract between the buyer and the seller and be equally binding to both. Resale of animals following purchase in this sale shall constitute a separate transaction and the rights and the terms and conditions of this sale do not cover obligations of the two parties connected thereto.

Bouchard Livestock Ltd Is Agent Only It is clearly understood that Bouchard Livestock Ltd acts only as agent between buyer and seller and is not in any way responsible for any failure by either party to live up to his or her obligations. Bouchard Livestock Ltd does not assume any financial obligations to collect or enforce collection of monies by either parties, and in exceptional case, any legal action will be between buyer and seller. Bouchard Livestock Ltd has no ownership of the facility and assumes no responsibility for the operation of said facility



THANK YOU TO OUR 2018 BULL SALE BUYERS

9 Bar Ranch
Altawan Grazing Coop
Bar-Sky Ltd
Beaver Valley Grazing
Bouchard Livestock
Braun Land and Cattle
Chittick Cattle Co
Circle 7 Farms
Coralta Farms
Crimson Cattle Co
Cross C Cattle Company
Cypress Colony
Donny Peacock
Doug Mike Lyle Smith
Eview Farming Company
Golden Rock Acres
James Leroy
Jason Watson
Larry Pankowitz
Lawson Grazing Co-op
Leewood Ranching
Mandan Lake Simmentals
Mike Winnichyn
Moonshine Simmentals
Nolan Cummings
Percyview Farms
Perry Wolfe
R Plus Simmentals
Ron Art
S Bar B Farms
Sandra Jeffery
Sonny Berndt
Steve Ternes
Tom Graham
Triple T ranching

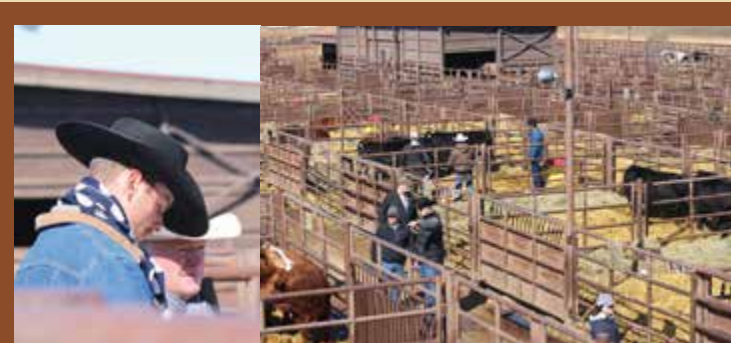





Bouchard Livestock International
Box 1409
Crossfield, Alberta Canada T0M 0S0

